Read The Full Particulars On Page Three Today Of The Daily Age's Greatest Contest

No. 182. either telephone, calls The Age A messenger will answer. your want ad order.

COSHOCTON DAILY AGE.

Weather
Showers tonight or Sunday

VOL. 17. No. 9. SATURDAY COSHOCTON, O., JULY 10. 1909 SATURDAY TWO CENTS

An Opportunity Worth Grasping

How You Can Secure Maxwell Automobile, a High G[illegible]iano, a Free Scholarship or a Beautiful Gold W[illegible] Your Candidate on the Nomination [illegible] er Page of This Issue

AUDITOR—Coshocton, O

This is the third day since the announcement of The Age's big contest to decide who are the most popular young ladies in Coshocton and Coshocton county and although the contest has as yet not actually commenced, interest is being manifested in every district of the territory included in the contest.

The opening date of the contest is Monday, July the 12th, and it will close on Saturday, August 21st. Considering the value of the prizes offered, this is a very short time for such a contest to run. Those desiring to enter should send or bring in their names at once. If you do not care to enter yourself, send in the name of a friend whom you would like to see win the automobile, one of the high grade pianos, one of the scholarships or one of the beautiful gold watches.

A number of inquiries have been received regarding the method of distribution of prizes; who may enter the contest; how votes may be secured and many other points of incured and many other points of interest to those desiring to win one of the beautiful prizes. We are unable to answer personally each of these inquiries, so take this method of replying to the numerous interested persons who have requested information regarding the general conditions of the contest.

The Automobile

The automobile to be given as the first grand prize is a $550 Model A. Maxwell runabout purchased from the Siegrist & Sons garage of Coshocton. This car is the best that can be purchased for the money and will be placed on display as soon as it can be shipped from the factory.

The Pianos

The $350 Boston piano purchased from the Compton-Price Piano Co., and the $350 Rudolph piano purchased from The Kline & Heffelman Co., are two of the best uprights made and will soon be placed on display.

The Scholarships

The scholarships to be awarded in this contest are full five term courses in either the Coshocton School of Business or the Zanesville Commercial college. These colleges are ranked among the highest in the state and the persons winning same will have their choice of study as well as school.

The Watches

Besides the above prizes there are six beautiful gold watches purchased from Burns & Gosser, the well known jewelers of Coshocton. These are beautiful gold watches with full jeweled Waltham or Elgin movements.

Division of Districts

The territory of the contest is divided into districts as follows:

District No. 1—Includes all of the city of Coshocton, lying east of Seventh and North Eighth-sts.

District No. 2—Includes all of the city of Coshocton lying west of Seventh and North Eighth-sts.

District No. 3—Includes all of the townships of Perry, Bedford, Jackson, Pike, Washington and Virginia, and the villages therein.

District No. 4—Includes all of the townships of Lafayette, Oxford, Franklin, Linton and Tuscarawas, outside of the city of Coshocton and the villages therein.

District No. 5—Includes all of the townships of Tiverton, Monroe, New Castle, Jefferson, Bethlehem and Clark and the villages therein.

District No. 6—Includes all of the townships of Keene, Mill Creek, Crawford, White Eyes and Adams and the villages therein.

Who May Enter This Great Contest

Any young lady of good character (either married or single) residing in Coshocton county (excepting, of course, employes of The Age) may enter this contest. They do not have to be subscribers of The Age in order to enter, all that is necessary is to send in the name and address and the names of at least two parties who have known them for at least six months. The rewards will be distributed as shown in another section of this announcement. Votes may be clipped from the paper or secured on subscription; the nomination blank will count for 1,000 votes for the person nominated. The votes that appear daily in the paper after the opening date of the contest are good for one vote each if voted within one week from the date published; those secured on subscription are votes in proportion to the length of subscription, as shown in another section of this announcement. Parties living in one district are not confined to voting for candidates in this district, but may vote for candidates in any district of the territory of this contest. Candidates and their friends may secure subscriptions anywhere and votes will be allowed on all subscriptions as shown elsewhere on this page.

Votes cannot be bought; they must be clipped from the paper or secured on subscriptions.

Enter your name or that of a friend and get a good start.

How Votes Are Secured

With every subscription to The Daily Age (when it is asked for) is given a coupon good for a certain number of votes according to the length of the subscription. This is explained below. These coupons may be held as long as desired, and voted at any time up to the last day of the contest. In fact, it is well to hold back a large per cent of your vote coupons, as then no one knows how many votes you have, and you are less likely to have some one who knows how you stand step in at the last and by paying for a great many subscriptions secure the prize you desire. If you hold a part of your votes back no one knows how many they have to win and will not take chances.

The ballots printed in The Coshocton Daily Age are good for one vote if voted one week from the time printed. The date on which they expire is on the bottom of each ballot, and if the time is expired the ballot will not be counted. A nomination blank counts for 1,000 votes.

Votes cannot be bought; they must be clipped from the paper or secured on subscriptions.

Votes secured by one contestant cannot be transferred to another.

In case of a tie for any of the prizes offered in this contest, the value of the prize or prizes thus tied for will be equally divided between the contestants who tie for same.

How The Prizes Will Be Distributed

1 The Maxwell automobile will be awarded to the young lady securing the largest number of votes in the whole contest.

2 The $350 Boston piano will be awarded to the young lady in the city of Coshocton (Districts No. 1 and 2) who has the largest number of votes in these two districts after the automobile has been awarded.

3 The $350 Rudolph piano will be awarded to the young lady outside of the city of Coshocton (Districts 3, 4, 5 and 6) who has the largest number of votes in these districts after the automobile has been awarded.

4 The young lady in each of the six districts who has the largest number of votes in her district af-

Continued on Page Two

DEATH CLAIMS A PIONEER PHYSICIAN

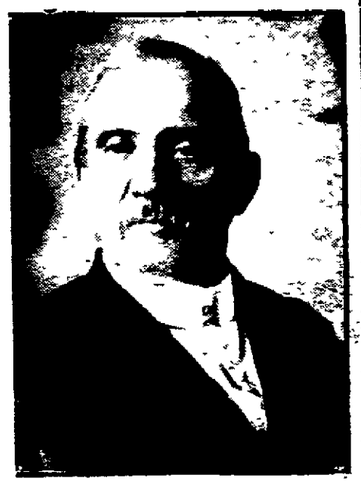

DR. HENDERSON

Dr. Henderson Passes Away at His Home in Roscoe Full of Years

Dr. A. M. Henderson, aged 72 years one of the oldest and most prominent physicians in Coshocton-co died at his home in Roscoe early Saturday morning. Death was due to complications of diseases.

Dr. Henderson was born in Carroll-co. March 3, 1837. He graduated from Sterling Medical college in Columbus in 1870 in the same class with the late Dr Frew. In the spring of the same year he settled in Wills Creek where he practiced until Jan. 1, 1896 when he moved to Roscoe where he has lived ever since. He was married to Miss Henrietta Lynch on July 3, 1867. To this union there were born three children Mabel Anna, who died at the age of 7, and Mrs Archie Clark of this city and Miss Nellie N. who lives at the family home in Roscoe.

Dr. Henderson has always been in robust health and despite the weight of years he still carried on his practice.

One week ago last Wednesday he was picking cherries in a tree at his home and while in the top of the tree he was seized with a fainting spell but succeeded in reaching the ground before it had completely overcome him. From then on his condition slowly grew worse and death resulted.

Besides the immediate family he is survived by one brother Oscar of this city and one sister Mrs. Kline of Connorsville, Ind.

Dr. Henderson was a prominent member of the Coshocton County Medical Sciety and always took active part in its work. He was a member of the Board of Pension Examiners. He was also a live worker in politics, having run for coroner last year on the Republican ticket.

The pallbearers have been chosen from his friends and neighbors in Roscoe; Henry Ash, E. C. Gleason, J. D. Price, George Hill, Ed. Le Retilley and George Sypes.

The remains will lie in state at the Roscoe M. E. Church Monday between the hours of one and three.

The funeral will be Monday at 3 in charge of Rev. Hushour.

FOUR ARE CHARGED WITH A ROBBERY

Sheriff McDonald and Deputy Sheriff Browning after an all day trip Friday arrested Mart Williams, Hayes Saylor, Coy Ford and Art Hinkins charged with the burglarizing of the Wheeling ticket office at Conesville recently landing them behind the bars of the county jail at 8:10 Friday evening.

The affidavits for their arrest were sworn out by E. Hosler Friday morning in Squire Staats' court.

Two of the men were taken while at work at the Davis mines and two from the Tyrone mine near Warsaw. All are residents of Coal Hollow. There was no resistance whatever on the part of any of them.

The robberies, which were only petty affairs, although dirty, were committed on the night of June 24, Thursday, as mentioned in The Age at the time. A small amount of cash was stolen and also whiskey which had been shipped in from Beach City on the evening Wheeling for Conesville parties. The empty jugs was found near the station next morning, so it was stated at the time.

The guilty parties, according to information furnished at that time, had been prowling around Conesville all evening. Several robberies and dirty work had been done before and certain boys were suspected. The same night Lutz's and Wheeler's stores were visited for small losses but the affidavits charge the parties under arrest with the entering of the Conesville station only. No definite arrangements have been made concerning their trials but will be arranged with in a few days.

The sheriff and deputy are to be congratulated upon their success of landing every one of their parties in the short period of twelve hours. It is a record breaker for quick work.

The four boys were arraigned before Squire Staats Saturday morning and all pleaded not guilty to the charge. None being able to give bond, they were remanded to jail where they will await their hearing Monday. Atty. Adams is defending them.

CITY WATER TO BE SHUT OFF SUNDAY

Be careful in using the city water Sunday. Repairs are going to be made and the water will be shut off for anywhere from one hour to three Sunday morning.

Clerk Temple of the B. P. S. made a visit to the city wells Saturday morning in company with the engineers. The water was found clear as crystal but there is an air hole leak in the flange of the main pipe, which is suspected of causing most of the roiliness of the water the last few days. To fix this the pumps will be shut down Sunday morning. A request is made that people use as little water tonight as possible and do away with sprinkling tonight.

Saturday afternoon a million and a half gallons of water was used, whereas it is estimated that 250,000 gallons is sufficient to take care of all local needs. Water is being wasted.

CANTON IS VOTING LOCAL OPTION TODAY

Canton, O., July 10.—Stark county is voting today on the question of retaining or abolishing the saloons. The drys claim that the registration of over 1,400 new voters in the county is abnormal, and a large force of detectives is at work in an attempt to capture illegal voters.

Auction Whisky In Dry Town.

Columbus, O., July 10.—In the opinion of the attorney general, county treasurers may sell liquor in dry territory. A speakeasy in Madison county had been seized for the Dow tax. To satisfy the county, the liquor was about to be sold to the highest bidder. The temperance people complained of this and took it up with the prosecutor, who asked the attorney general about it.

STRIKEBREAKERS DESERT

Are Paid Expenses to Homes In East by Elwood Union.

Elwood, Ind., July 10.—Several strikebreakers who have been imported to take the places of the local employes of the American sheet and tin plate mills were induced by union men to leave the mills, and were furnished with transportation to their homes in the east.

Rockefeller Increases Donation.

New York, July 10.—John D. Rockefeller has increased his donations to the general education board by a gift of $10,000,000, and also released the board from the obligation to hold in perpetuity the funds contributed by him.

"GHOST" HAD THEM ALL A-SHIVERING

Spectre Who Had Everybody Scared at Factory Explained by Canny Watchman

Wouldn't it jar you if you were walking along the dark, spooky, lovers lane on the north side of the Standard plant of the Meek Co. some night with your lady love, and just as were looking into the dreamy depths of her azure eyes, when

WOU-OU-OU

a curdling yell fell on your ears as a voice from the dead? Now own up how would you feel? Wouldn't you forget about love, the girl and the beautiful spot made, seemingly, only for lovers, a favorite place for spooners, and skip towards the nearest electric light as fast as your legs would carry you, leaving the poor lonely lovesick maiden standing spell bound, frightened out of her wits?

For the past several weeks thousands of people have heard the "ghost" at the Standard plant coming from different parts of the engine room. Men and women that are deep believers in spiritualism have sat in the engine room, near the huge boilers night after night listening to the groans and screams of what they supposed to be the dead. Every night the engine room has been packed to over flowing and the incident has been the sole topic of conversation in many homes.

Friday night fully five hundred people visited the plant, on curiosity bent.

About nine o'clock a party of young fellows, among them an Age representative, went to the plant. After sneaking about the building for about half an hour one of the fellows suggested going into the engine room and the suggestion took, so to speak, and with quaking hearts the crowd slowly felt their way back of the building into the engine room. The room was deserted and after prowling around the dark corners one of the more scientific men members of the crowd, suggested that table tipping be indulged in; so the entire crowd joined around the table. Very soon the table began slowly to rise from the floor to the utter amazement of the crowd and after tipping around two or three times it raised entirely off the floor with a lurch and at the same time the "wou-ou-ou" of the phantom came into the engine room freezing the young fellows into their chairs unable to move, talk or even bat an eyelash. It was in this position that the night watchman Chas. Hardsock and Ab Carnes found the party and how they did give them the laugh. After the boys had once more partly collected themselves Hardsock made an explanation.

Several weeks ago Hardsock and Carnes stumbled onto the trick and played it on one of the nightly habitues of the engine room. These men told their friends who came and were treated with the same dose; and soon the story was generally afloat. The men however thought that the joke was reaching to a great depths and decided to expose it.

This was how it was done: Hardsock got at one end of a blow off pipe, not in use, and placing his mouth to the end of it, would emit the ghostly howls which going through the pipe gathered the proper hollowness to represent the unearthly and came from the dead end of the pipe in the engine room in a most startling tone. Hardsock would quitely slip from the crowds unnoticed and produce the sound and then come back mingle with the crowd and no one would be the wiser.

Of course after the thing had been explained everyone knew just how it had been done from the very first but "were holding it back to have some fun" but never the less the joke was successful and nearly everyone that heard it were terrified.

Doc Richards, Irvin Kitchens and John Lipckard are also said to have been connected with the invention.

Floyd Adams and George Seigrist went to Columbus Saturday morning from where they will drive through to Coshocton in Mr. Adams' new 30 h p Overland roadster.

P. J. Fox of Walhonding with his wife drove to Coshocton Saturday morning in their Richmond, making the trip over the rough roads in 1:10.

Dummy Took No Chance on "Ghostses"

Russell Miller is carrying a badly bruised head today as a result of playing "ghost" at the Phi Sig camp. Dummy Owens the cook is broadly afraid of "ghosts" and Miller knowing this thought he would have some fun with the cook. So dressing himself in a sheet in the we sma' hours of the morning he slowly and stealthily crept to "dummy's" tent. Dummy was just retiring and was carrying with him a lantern. When the cook caught sight of the "ghost" he let out a horrified yell and swinging the lantern with all his strength he struck the "ghost" over the head with it, mashing the lantern. The ghost turned and fled to his tent and lying down on his cot never awoke until Saturday morning. The lantern did not cut the boys head but the accident might have proved fatal for "Dummy" is no weakling and had the lantern struck in the right place serious damage may have been done to the "ghost."

After the cook had been quieted down he went to bed with the dog which he said would keep all the "dag gone ghost away."

TREE MARKED BY JOVE'S BOLT

There is a peculiar sight on the Ben Dickerson farm, near Cooperdale, the result of the feats lightning can perform. Just in the center of a big woods stands a huge white oak tree. The lightning in one of the recent electrical storms struck the tree in the tip top of it and running down one side of it stripped off several branches and after reaching a point at about 20 feet above the ground it ran around the tree scraping off every inch of the bark to the ground leaving the tree white. It stands as a grewsome monument to Kate Hughes whose mysterious murder took place just a short distance away

LOCAL POSTOFFICE GAINED $3000 IN THE LAST YEAR

The fiscal year of the Coshocton potsoffice just ended is an excellent criterion of the city's prosperity, and shows a handsome increase in receipts. The business for the year ending June 30, 1908, was $24,278.98; and for the year ending June 30, 1909, $27,275.68, an increase of $2996.70.

ALICE HENRY OUT OF THE PEN

Alice Henry, known in the Ohio Pen, as the handsomest woman convict there arrived in Coshocton Saturday afternoon. She was sent to the pen in April '07 to serve a three years term for complicity in the robbery of John Shaw. Alice gained 9 months and two days time on good behavior. She spent a few hours in Coshocton and took the afternoon Wheeling for Canton where she will live.

R. T. LONGWILL MAKES ASSIGNMENT TO HIS CREDITORS

R. T. Longwill, who has conducted a dry goods store in the old Fountain building for more than three years, Saturday morning made an assignment to McConnell and Karr for the benefit of his creditors. The appraisers are A. S. Rippeth, O. H. Perry and John Lorenz. Liabilities range from $2000 to $2500. The assets are estimated at $35,000. Mr. Longwill's embarrassment is a matter of general regret as he is a most genial and excellent citizen.

Leave Soon for Panama

Mr. and Mrs. Samuel Perkins of Panama, who have been visiting Mrs Perkin's parents, Mr and Mrs. John Boyer of this city will leave July 16 for Panama. Mr. Perkins is an engineer on one of the huge steam shovels at work on the canal receiving a splendid salary.

HOUSES TO GO UP IN HURRY NOW

Coshocton people will be well prepared to take care of the hundreds of families which will be brought here with the coming of the Clow factory. The spirit has moved the contractors and already work has been started in the new addition on new homes.

One of the formost companies that have organized mainly for this purpose is the Realty Company. This company has let contracts to Hamilton and Wilson, contractors, for the erection of six houses with an option for the building of ten more. Two of these have already been erected and the third one is under way. The houses will be built near the plant in some of the best located lots in the addition. Two of them will be below the plant and the ballance of them on the North side of it.

Nearly all owners of lots in this addition expect to build within the next few week's and it is expected that before the plant is in operation that there will be ample room for the families coming.

Supt. Bryant Hauvig a Good Time in England

A letter from Prof. C. E. Bryant today encloses a picture of the gateway of the ancient Battle Abbey at the town of Battle, England, in which locality Prof Bryant is spending the summer with relatives. The place bristles with historic incidents. William the conqueror, made a solemn vow that if he won the battle he would erect an abbey. He won and he kept his word. The old abbey stands today a magnificent reminder of the ancient days. Prof. Bryant is enjoying every minute of his time

Special Train for Labor Day

Train arrangements for the Labor day trip to Canton of the 1000 union men of the different labor organizations of Coshocton and county have been made. The committee composed of John Polton of the Pottery, Gus Ogle and Frank Moore of the Pressmen, Dale Reed of the Barbers have done very efficient work and closed up the business end of things with much promptness. The fare to Canton will be $1 the round trip. A band will accompany the local men and they will fall in parade line behind the brass artillery carried. All are on the anxious seat as National President Tom Lewis of the United Mine Workers of America, will address them. He is a great favorite with all labor men and no doubt thousands from other towns will make the trip for no other reason than to hear him speak and see the man they all so much admire.

NewspaperARCHIVE®
NewspaperARCHIVE®

We Welcome Small Deposits

It matters not what amount of money you have to deposit—we will accept it at this bank. We welcome the small depositor, we extend to him the same consideration and courtesies accorded all our patrons.

Our customers all know this.

Coshocton National Bank

M. Q. Baker, President
T. L. Montgomery, Cashier M. B. Smith, Ass't. Cashier

BACHERT BLDG. TO BE CREDIT TO CITY

Twenty-six men are busy and the walls of the new W. H. Bachert Bldg., on the corner of Walnut and Sixth are fast rising in the air from all corners and directions. The building is being contsructed of dark red brick and will be one of the largest and handsomest in the city when completed.

Mapel Wax, 50c qt at Pentel's

GOULD DISCUSSES PAROLE

Says He Does Not Think Fed Managers Can Release Banker.

Columbus, O., July 10.—In the opinion of O. B. Gould, member of the board of penitentiary managers, that board has no right to act upon the application for parole filed by Otto L. Hass, the Galion banker, which was sent to the secretary close on the heels of the attorney general's opinion that federal prisoners come under the parole jurisdiction of the board.

Mr. Gould said he did not see how the board could release a federal prisoner. He said: "In the first place, the law governing paroles of state prisoners says that they must have a statement from the prosecuting attorney. This is impossible in the case of a federal prisoner, because there is no prosecuting attorney, but a district attorney.

"The law says that the prisoner seeking a parole must advertise in papers of opposite politics in the county from which he is sent. The federal prisoners are sent from districts, not counties."

CLERMONT, HUDSON'S STEAMER, LAUNCHED

New York, July 10.—At Mariners island, Staten Island, today the replica of Robert Fulton's steamboat, the Clermont, was launched with appropriate ceremonies, the firing of guns and the blowing of whistles. A large crowd was in attendance.

The duplicate of the first practicable steamship has been constructed for the purpose of playing a conspicuous part in the coming celebration at the end of September and the beginning of October of the tercentenary of the discovery of the Hudson river by Henry Hudson and of the centennial of Fulton's epoch-making feat of steaming from New York to Albany and back. The Clermont and the replica of the Half Moon, Hudson's vessel, which has been built in Holland, will be central features of the two weeks' celebration. Together they will proceed up the Hudson to receive the acclamation of the thronges that will crowd the banks of the river.

The Clermont's sponsor was Mrs. Sutcliffe, granddaughter of Robert Fulton. An address on the historical features of the occasion was delivered by Edward Hagaman Hall, the author and historian who is assistant secretary of the Hudson-Fulton commission.

Wrights Postpone Flight.

Washington, July 10. — Too much wind prevented Orville Wright from attempting an aeroplane flight. It blew from the southeast and registered 12 miles an hour. Orville said to the newspaper men that he intended to make a flight today if the wind was not too high.

Woman's Beauty

Some women retain their beauty to an advanced age. But women, who regularly endure pain, age rapidly, for suffering leaves its lasting marks on them.

Nearly all women suffer more or less with some form of female trouble. It should not be neglected. Avoid the pain—treat yourself at home by taking Cardui, as thousands of other women have done. Begin at once and give Cardui a fair trial.

TAKE CARDUI

J 36

It Will Help You

Mrs. Katie Burlison, Goreville, Ill., tried Cardui and writes: "I suffered with female troubles, and was so sick I could not stand on my feet. Finally I began to take Cardui, and soon began to mend. Now I am able to do all my housework and am in much better health than I was before." Try it.

AT ALL DRUG STORES

Ohio News

Bowling Green, O., July 10.—Carl Norton, 17, committed suicide at Dunbridge by shooting himself with a revolver. He had taken the gun from the house at supper time with the avowed purpose of shooting a dog. A little later a shot rang out from behind the wagon shed and he was found with a ghastly wound in his temple. He is thought to have chafed at restrictions which it was thought necessary to place upon him.

Farmer Killed by Auto.

Akron, O., July 10.—David Chase, a prominent farmer, died from injuries sustained by his buggy being struck by an automobile. The machine was said to be going at the rate of 40 miles an hour on the country road and was driven by an unknown and two women, who failed to stop to ascertain the extent of the damage.

Whisky Delays Suicide's Death.

Piqua, O., July 10.—David Le Van drank two ounces of carbolic acid, enough to have killed him in five minutes had he not taken so much liquor. Mrs. Le Van saw him drink the poison from a bottle, which he tossed into the yard. Later he called to her, saying it was "all over." He died half an hour later.

Reckless Autoist Kills Woman.

Toledo, O., July 10.—Mrs. Robert Beyer, 45, was struck by an automobile, and died on the way to a hospital. The autoist, Chris Hofman, stopped his car, summoned an ambulance and then surrendered at a police station. He will be held pending an investigation.

Woman Trampled by Cow.

Columbus, O., July 10.—Mrs. Ross Watts attempted to rescue a cow from the attack of a vicious bulldog. Instead of appreciating the woman's efforts the cow turned upon Mrs. Watts, knocked her down and walked all over her. She was seriously injured.

Conductor Killed In Wreck.

Columbus, O., July 10.—Chase Hunter of Newark died in a local hospital as the result of injuries received in the wreck of an Ohio Electric freight car at a curve in this city. He was conductor of the car. Motorman Steinhoof had his left ear torn off.

Pipe Smoker Fires Bed.

St. Marys, O., July 10. — Wesley Botkin smoked his pipe in bed and fell asleep before the pipe was exhausted. Neighbors discovered smoke coming out of the windows and rushed into the house in time to save Wesley from cremation.

Prominent Woman Dies.

Toledo, O., July 10.—Mrs. Amelia Chapman Alexander died here. Mrs. Alexander was prominent in state and national organizations of the Woman's Relief corps.

THIS AND THAT

The next international convention of the Epworth league will be held in Boston May 18, 1910.

Secret service officers have discovered a new counterfeit $20 gold certificate in circulation throughout the south.

The Nippu Jiji, the organ of the sugar plantation strikers at Honolulu, has been enjoined from publishing inflammatory articles.

Labor troubles are held responsible for the dynamiting of a number of iron girders intended for use in the new postoffice building at Detroit.

Christian Johnson, under arrest at San Francisco, denies that he is John Madson, wanted on bigamy charges in a score of cities throughout the country.

The engagement of Miss Anita Stewart, daughter of Mrs. James H. Smith of New York, to Prince Miguel of Braganza, eldest son of the pretender to the Portuguese throne, is announced in London.

PRESIDENT TO HIT THE TRAIL

Plans For Trip to Pacific Coast Made Public.

After Tariff Is Off His Hands, Executive Will Rest at Beverly Until Middle of September — Will Then Start on Tour That Will Take Him Across Continent In Two Directions—To Meet President Diaz at El Paso, Tex.

Washington, July 10. — Tentative plans for President Taft's trip through the west and south were given out at the White House. The president has abandoned all idea of visiting Alaska this year, owing to the fact that Mrs. Taft will not be able to go with him. As soon as the tariff bill has received the action of the president, Mr. Taft will leave Washington for Beverly. He will remain there until Sept. 15—his fifty-second birthday—when he hopes, if Mrs. Taft continues to improve, to begin his western journey. The president will head direct from Beverly to Seattle. After visiting the exposition there the president will swing down to the southwest, stopping for a time at Portland, and proceeding thence to San Francisco.

Leaving San Francisco, the president will go direct to Los Angeles, where he will stop for several days with his sister. From Los Angeles he will go to San Diego and then go into Arizona and New Mexico, the last remaining territories, which soon are to be admitted to the Union.

Coming out of New Mexico, the president will stop for a time at El Paso, where he expects to meet President Diaz of Mexico. Mr. Diaz and President Taft have never met. The Mexican president wrote recently to the White House suggesting a conference at El Paso, and President Taft replied that he would be delighted to meet the Mexican executive about Oct. 15, the meeting depending, of course, upon the president's ability to make the western trip.

To Inspect Texas Fort.

After his stop at El Paso the president will visit San Antonio, where he will inspect Fort Sam Houston. Mr. Taft, while secretary of war, was deeply impressed with this post and was instrumental in building it up to its present importance. After visiting Austin and Dallas, Tex., the president expects to spend several days on the ranch owned by his brother, Charles P. Taft, at Corpus Christi, near Brownsville.

Continuing, next the president will stop at Houston and go to New Orleans to attend the meeting of the deep waterways congress, the date of which will be fixed to suit his convenience.

After attending the convention Mr. Taft wants to stop for a time in the Bayou Teche country of Louisiana, the land of Evangeline and Arcadia. From there the president will proceed to Jackson, Miss., thence to Montgomery, Birmingham and Macon. From Macon the president will go "home" to Augusta to have a game of golf or two on the links where he spent so much time last winter. Leaving Augusta, the president goes to Savannah, and from there begins his northward flight to the White House, stopping at Wilmington, N. C., and Richmond, Va.

CONTEST

Continued from Page One

ter the three grand prizes have been awarded will receive a free five months scholarship in either the Coshocton School of Business or in the Zanesville Business college.

5 The young lady receiving the second largest number of votes in each of the six districts after the three grand prizes have been awarded, will receive one of the beautiful gold watches.

Remember each of the five districts receives a first and second prize regardless of the vote in any other district of the territory of the contest.

Votes are allowed to both old and new subscribers who pay in advance and on arrearages to the Coshocton Daily Age, as follows:

	Carrier	Mail
Three months	200	
Four months		150
Six months	500	300
One year	1200	900
Five years	10,000	6000
WEEKLY		
One year		150
Five years		1,500

The price of The Coshocton Daily Age is as follows:

Three months	$ 1.30	
Four months		$ 1.00
Six months	2.60	1.50
One year	5.00	3.00
Five years	25.00	15.00
WEEKLY		
One year		$1.00
Five years		5.00

Votes are allowed to both old and new subscribers who pay in advance

Address all subscriptions, inquiries, etc., to EDITOR CONTEST DEPARTMENT, care Coshocton Daily Age. Phone 182.

The office of the Contest Editor is at the Coshocton Daily Age office, Coshocton, Ohio, where he may be seen at any time for consultation regarding matters concerning the contest. If you are interested, call and see him and get acquainted.

CHILI

CHILI, July 10.—Lawn Fete will be given Saturday evening by the German Lutheran Sunday school. Music by the Chili cornet band.

Mrs. Clara Amsbaugh and son Vale of Canton are visiting her father.

Gilbert Lorenz is helping his brother to harvest.

M. W. Todd moved his machine home Tuesday from the Boyd farm where he had been planing siding.

Miss Helen Crile is attending summer school in the West Lafayette College.

Miss Mary King was in Coshocton Saturday.

Miss Ivy Duberand brother Carl from Akron are spending their vacation with Dr. Voltz.

Mr. Victor C. Pleiffer, one of Dayton's leading candy manufacturers, came to our hamlet Saturday to spend a short vacation with his brother, Rev. E. J. Pleiffer and friend Arthur Feller.

Mrs. Clara Gannon and son Curtis and Mrs. Lida Barnhart and son Allen from Canal Dover are visiting Emma and Lizzie Hethem.

Mr. and Mrs. Styers from Cleveland are the guests of Mr. Ed. Infield

The ladies of the M. E. church organized Thursday at the home of G. Feller.

Mrs. Lint and Clara Amsbaugh visited Jacob Feller Monday.

Mr. W. H. Lorenz and family attended Children's services at Fresno Sunday evening.

Miss Gladys and Bernice Hamilton were the guests of Mrs. W. H. Lorenz Wednesday.

Mrs. Everhart and Glennie Ely visited relatives in Barrs Mills Saturday and Sunday.

Mr. C. E. Anderson is pleased to announce to his customers that he has secured the agency for Zemo, the best known remedy for the positive and permanent cure of Eczema, Pimples, Dandruff, Blackheads, Piles and every form of Skin or Scalp disease. ZEMO is a clean liquid for external use gives instant relief and cures any form of skin or scalp disease by destroying the germ that causes the disease, leaving a clean, healthy skin. Mr. Anderson will gladly show you proof of many remarkable cures made by ZEMO.

We deliver our excellent Ice Cream to all parts of the city—nothing better.

A Wonderful Discovery

Sir William Crookes the great English Scientist was the discoverer of the Wonderful X rays. More recently is the discovery of a new composition in manufacturing lenses for optical work (including spectacles) by which the glass excludes the injurious Ultra-violet rays of light which causes smarting and inflamation of the eyes. Such wonderful results have been obtained where ordinary lenses failed, that the leading scientists of Continental Europe have been using them for several years. They have just been introduced in this country. For allaying irritation soothing and relieving inflamed conditions of the eyes they have afforded relief in many cases that had baffled the skill of the most expert. Burns & Gosser, the eye specialists have been given the exclusive control of this wonderful new lens in Coshocton county, and sufferers from Headaches, burning and inflamed eyes should go at once and have their eyes examined and fitted with a pair of these wonderful Crookes lenses.

ACCOUSTIC WIRE NOT A SENSATION

A tiny wire, like that used in all concert halls for accoustic properties became loosened at one end in the Casino theatre Thursday evening falling in the aisle. One woman sitting next the aisle noticed it fall and dodged. A ridiculous story of how some thought it a live wire and stampeded was announced in a local paper. This according to Manager Schreiber is all false. It is against state and insurance law to allow a wire charged ever so little hang in a dangerous place, insulatated or not which goes to prove the absurdity of the yarn.

EVER WATCHFUL

A Little Care Will Save Many Coshocton Readers Future Trouble

Watch the kidney secretions.

See that they have the amber hue of health;

The discharge not excessive or infrequent;

Contain no "brick-dust like" sediment.

Doan's Kidney Pills will do this for you.

They watch the kidneys and cure them when they're sick.

Prosper Royer, 627 S. Seventh-st. Coshocton, Ohio, says: "I recommend Doan's Kidney Pills for the reason they have been of wonderful benefit to me. I was in bad shape from kidney trouble and rheumatism of the kidney secretions. There was also a constant desire to pass the kidney secretions and these Kidney Pills had been highly recommended to me, finally got a box at Siegristt & Williams' drug store. The result of their use was very gratifying. The kidney secretion soon became regular in passage and the backache and all other symptons of kidney trouble left me. am now in unusually good health for a man of my age."

Mr. Royer gave the above testimonial in August 1906 and when interviewed on May 8, 1909 he said: "It gives me great pleasure to confirm my former endorsement of Doan's Kidney Pills. The cure, this remedy effected in my case has been permanent."

For sale by all dealers. Price 50 cents. Foster-Milburn Co., Buffalo, New York, sole agents for the United States.

Remember the name—Doan's—and take no other.

PROSPECT IS FOR HIGH PRICE WHEAT IN FALL

BY T. J. HANLEY

After traveling over several counties the last few days and looking at a number of fields of wheat, the average fellow is impressed with the fact that a good crop of wheat for this section is asured. That is, if the amount of straw is any indication of the yield. The bullish sentiment that prevailed a few weeks ago in the wheat market is gradually disappearing and as the time for new wheat aproaches the market price seems to be finding a normal level. New wheat is being contracted for at $1 05 at the local mills. Toledo the only winterwheat speculative market in the United States, is offering $1.12 for wheat to be delivered there before August the tenth.

Heretofore it has been customary with the local mills to pay five cents per bushel less for the new wheat than for the old and this is the first year in our experience that the difference has been so great. Old wheat is bringing $1.25 in Coshocton This difference however, will disappear rapidly as the harvest progresses—by the old wheat coming down to the price of the new or vice versa.

The government crop report gives the condition of spring wheat at 92.7 and winter wheat at 82.4. These figures are on the basis of 100, an average crop. This indicates a total wheat crop for the United States for 1909 of 693 millions against 664 millions a year ago. When we take into consideration the increase of population of our country, it is a question whether this is more than a year ago or not. The farm reserves are supposed to be down to the lowest point 15 millions bushels for July the 1st.

The future prices of wheat will be governed entirely by foreign crop conditions. If they are good, we will have plenty of wheat to take care of ourselves but if we have to help supply Europe with a large amount, high prices will again prevail. However, if we knew whether the price of wheat would go up or come down we would not be operating a flour mill. A good position on Wall-st. would be offered.

Corn

The government report shows the condition of corn at 89.3. A year ago it was 82.8, and we are supposed to have 445 millions bushels corn more than last year. This has had a tendency to weaken the general market the last day or two. Local indications are very encouraging. Those who have to buy corn are industriously praying that a large crop will be forthcoming this year. At the present time there is very little coming into the local market except by rail. It can be shipped in now for about 76 cents per bushel in carlots. The local market is offering 75 cents for wagon lots. Corn is retailing at 90 cents.

Feed

After several months of unprecedented high prices, feed has declined until it is now about normal, considering the prices for the last two years. Coshocton is always in line with other markets both in prices and quality of feed. Bran and midds are now retailing at $1.50 per hundred. This is a cheaper feed than oats, corn, wheat or barley; in fact, it is the cheapest feed on the market There is very little middlings for sale and the demand seems to be greater than the supply. The opposite conditions exist in regard to bran.

Good Roads

Many persons have requested recently that the Agricultural Board of the County fair would name one day of fair week as Good Road Day. That would give an opportunity for all persons interested to kill two birds with one stone. There are many people opposed to the further building of good roads and have expressed themselves in a very positive manner against them while others believe the future progress of Coshocton county depends largely on the developement of good roads. August the 31st, 1909 is Good Roads Day at the state fair. A special effort will be made to interest everyone there.

This time of the year is favorable for all kinds of bugs and worms to develop in cereals. Many mills report that the complaint is rather general and the impression is left on the average housewife that the goods are not fresh. While these insects and worms are annoying to all, one must remember that it only takes a little while for them to develop and the sieve should be used at all times and particularly, in hot weather. In the manufacturing, all mills sift their flour over a very fine silk, making it impossible for anything foreign to be in the flour but after it is packed out and put on the market, these insects pests sometimes develop.

Corn Meal

Considering the amount of corn meal that is used during the warm months, the miller is led to believe that the old bugaboo about corn meal heating the blood is rapidly disappearing and people are using common sense in selecting their food. Most people prefer to pay 2 1-2 or 3 cents per pound for good corn meal rather than 10 cents for boxed food.

A Night Rider's Raid

The worst night riders are calomel, croton oil or aloes pills. They raid your bed to rob you of rest. Not so with Dr. King's New Life Pills. They never distress or inconvenience, but always cleanse the system, curing Colds, Headache, Constipation, Malaria, 25c at C. E. Anderson's, Coshocton and at C. M. Ferguson's, Roscoe O.

A Piano At Your Own Price.

On Saturday, July 10th I placed a high grade $375 Weaver Piano in my show window at my store 543 Main St. on the following terms.

The piano is placed in the window at the price mentioned above and there will be a reduction of $5 each day made in the price till the piano is sold. My loss is your gain. The piano is a beautiful Burl Walnut case and fully guaranteed for 10 years. I do this simply to show the people of this community that I appreciate their liberal patronage of the last four years and to assure them that I am here to stay. Now who will be the lucky one? It's up to you. This is no fake game watch the price as it goes down and be sure you strike when the iron gets hot. The piano can be paid for on payments if you so desire. A small payment down and a small payment each month.

J. H. CRAMBLETT, the piano man

Today is the Last Day to Discount Your Gas Bill Office Open This Evening

NEWSPAPER ARCHIVE® NEWSPAPER ARCHIVE®

$2,000 IN PRIZES

TO BE GIVEN AWAY BY

THE COSHOCTON DAILY AGE

To the most popular young ladies--either married or single--in Coshocton or Coshocton County.

MODEL A

"Maxwell"

Automobile is the first grand capital prize.

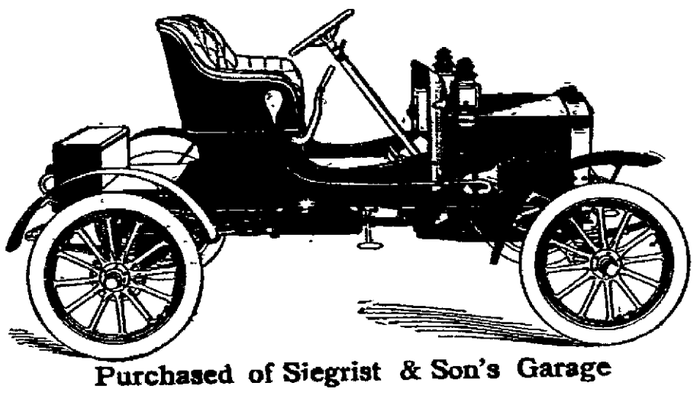

Purchased of Siegrist & Son's Garage

This high grade automobile with complete equipment and running boards and fenders will be awarded to the young lady receiving the largest number of votes in the entire contest.

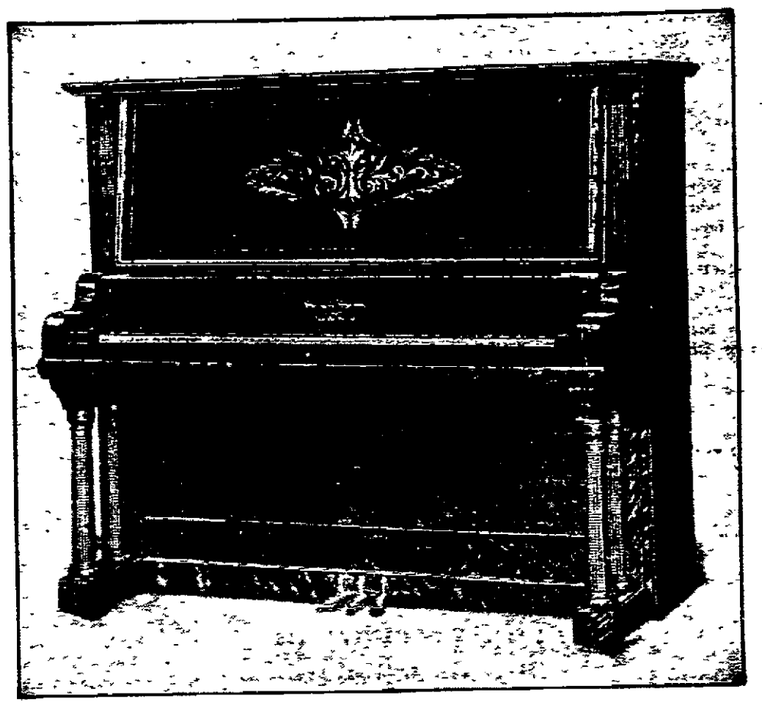

This beautiful piano will be awarded to the young lady in the third, fourth, fifth ad sixth districts after the automobile has been awarded

Two Absolutely High Grade $350 Pianos.

Both the Boston and the Rudolph pianos are so well known to the music loving people in this country that they need no introduction here. These two pianos were selected by The Age as being the ones that would give the most real enjoyment to the recipients. They are each valued at $350 each. The Boston piano was purchased of The Compton-Price Piano Co., and the Rudolph of The Kline & Heffelman Co. of Coshocton, Ohio.

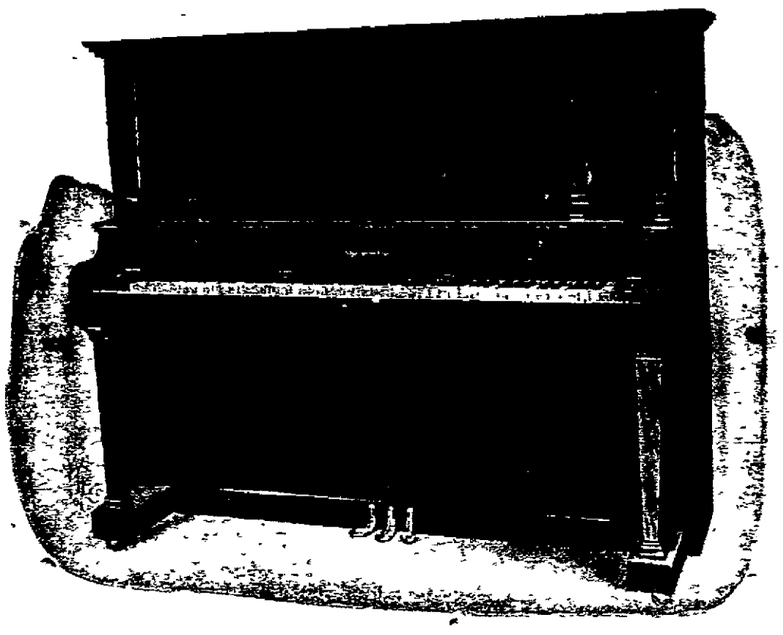

This beautiful piano with oval panel will be awarded to the young lady receiving the largest number of votes in the first and second districts after the automobile has been awarded.

6--Free Scholarships--6

To the well known and reliable Coshocton School of Business or Zanesville Commercial College.

6--Beautiful Gold Watches--6

With full jeweled Elgin or Walthan movements. Purchased from Burns & Gosser.

Fill Out

And bring or mail the nomination blank on this page to The Daily Age Office—It is good for 1000 votes.

Do It Now.

HOW THE PRIZES WILL BE DISTRIBUTED

1—The automobile will be awarded to the young lady securing the largest number of votes in the whole contest.

2.—One piano will be awarded to the young lady, in the territory of the contest composing districts one and two, securing the largest number of votes after the automobile has been awarded.

3.—One piano will be awarded to the young lady, in the territory of the contest composing districts three, four, five and six, securing the largest number of votes after the automobile has been awarded

4.—The young lady in each of the six districts of the contest who has the largest number of votes in her district after the three grand prizes have been awarded, will receive a five months scholarship to either the Coshocton School of Business or the Zanesville Commercial School.

5 —The young lady receiving the second largest number of votes in each of the six districts, after the three grand prizes have been awarded, will receive one of the elegant gold watches.

Remember each of the six districts receives a scholarship and a gold watch regardless of the vote in any other district of the territory of the contest. However, no contestant can secure more than one prize.

ENTER

Your name or that of a friend today, the earlier you get in the contest the better chance you have of securing the pnize you desire

ENTER NOW

DISTRICT NO. 1.

Includes all of the city of Coshocton lying east of Seventh and North Eighth-sts.

DISTRICT NO. 2.

Includes all of the city of Coshocton lying west of Seventh and North Eighth-sts.

DISTRICT NO. 3.

Includes all of the townships of Perry, Bedford, Jackson, Pike, Washington and Virginia and the villages therein.

DISTRICT NO. 4.

Includes all of the townships of Lafayette, Oxford, Franklin, Linton and Tuscarawas, outside of the city of Coshocton, and the villages therein.

DISTRICT NO. 5.

Includes all of the townships of Tiverton, Monroe, New Castle, Jefferson, Bethelem and Clark and the villages therein.

DISTRICT NO. 6.

Includes all of the townships of Keene, Mill Creek Crawford, White Eyes, and Adams and the villages therein.

Contesants and their friends are not confined to the territory of the contest in securing votes. They may secure votes and subscriptions anywhere. Blanks with which to secure subscriptions and votes will be gladly furnished by the Contest Editor at the Daily Age Office. The young lady in the contest who receives the largest number of votes of all the candidates entered will receive the high grade Maxwell automobile. The two high grade $350 pianos will be awarded as folows: The young lady in the city who receives the largest number of votes of all the candidates entered in the first and second districts, after the automobile has been awarded, wil receive one of these pianos; The young lady in the territory of the contest outside of the city of Coshocton who receives the largest number of votes of all the candidates entered in the third, fourth, fifth and sixth districts, after the automobile has been awarded, will receive the other piano. Therefore one of the pianos will be awarded to the candidate residing in the county outside of the city of Coshocton. BESIDES, each of the six districts above mentioned will receive at least two prizes. Get in the race early and let your friends know of it so that they will not agree to work for someone else.

Who May Enter This Great Contest

Any young lady of good character (either married or single) residing within the City of Coshocton or Coshocton County (excepting, of course, employes of The Age.) may enter this contest. They do not have to be subscribers to The Age in order to enter; all that is necessary is to send in their name or names and addresses, and the names of at least two parties who have known them for at least six months. The rewards will be distributed as shown in another section of this announcement. Votes may be clipped from the paper or secured on subscriptions; the nomination blank will count for 1,000 votes for the person nominated. The votes that will appear daily in The Age after opening of the contest are good for one vote each if voted within one week from the date on which they are published; those secured on subscriptions are votes in proportion to length of the subscription, as shown in anoter section of this announcement. Parties living in one district are not confined to voting for candidates in their district, but may vote for candidates in any district of the territory of the contest. Candidates and their friends may secure subscription anywhere and votes will be allowed on all subscriptions as shown elsewhere on this page.

The judges will be selected by the contestants and The Coshocton Daily Age.

Votes cannot be bought; they must be clipped from the paper or secured on subscription

Enter your name or that of a friend at once and get a good start.

CONTEST OPENS

MONDAY, JULY 12, 1909.

Votes are allowed on both old and new subscriptions, paid in advance and also on arrearages as follows:

By Carrier		By Mail	
Three months	200 votes	Four months	150 votes
Six months	500 votes	Six months	300 votes
One year	1,200 votes	One year	900 votes
Five years	10,000 votes	Five years	6,000 votes
WEEKLY			
One year	150 votes	Five years	1,500 votes

VOTES ARE ALLOWED TO BOTH OLD AND NEW SUBSCRIBERS WHO PAY IN ADVANCE AND TO THOSE PAYING ARREARAGES

CONTEST CLOSES

SATURDAY, AUGUST 21, 1909.

The price of THE COSHOCTON AGE is as follows:

DAILY BY CARRIER		DAILY BY MAIL	
Three months	$ 1 30	Four months	$ 1.00
Six months	2 60	Six months	1 50
One year	5.00	One year	3.00
Five years	25.00	Five years	15 00
WEEKLY			
One year	$1.00	Five years	$5.00

NOMINATION BLANK—Cut out this blank and send it to the Coshocton Daily Age with your name and address of your favorite candidate. A subscription with it is not necessary.

Nomination Blank Good For 1000 Votes

Editor Contest Department, The Coshocton Daily Age, Coshocton, Ohio I nominate

Miss or (Mrs.) .....

(Name of Candidate)

Whose address is .....

District No. .....

IN THE COSHOCTON DAILY AGE AUTOMOBILE AND PRIZE CONTEST

My Name is.....

Address.....

The names and addresses of people making nominations need not necessarily be divulged. Only a limited number of nominations will be accepted.

It is understood that for each candidate nominated only one nomination coupon will be accepted by the Contest Editor of the Coshocton Daily Age which entitles the candidate so nominated to 1,000 votes.

Send in your nomination today A delay endangers your opportunity. Names of nominees will be published at an early date.

For further information, write or call up Contest Editor, Coshocton Daily Age, Coshocton, Ohio

NewspaperARCHIVE® NewspaperARCHIVE®

THE DAILY AGE

Founded 1825

Published Every Evening Except Sunday by

THE AGE PUBLISHING COMPANY

Beeler Building. Coshocton, Ohio.

Member of Ohio Select List of Daily Newspapers.

Subscription Rates:

By mail, 100 days $1. $3 the year; payable in advance. Paper discontinued when time expires without exception.

By carrier, 10 cents the week delivered to any part of the city or Roscoe.

Subscribers will greatly facilitate the delivery of The Age by immediately reporting any irregularity to the circulation department.

Representatives.

Robert Tomes, 116 Nassau St., N. Y., I. S. Wallis and Son, 1246 First National Bank Building, Chicago, Ill.

Entered at the Postoffice at Coshocton, Ohio, as second-class mail matter.

Both Telephones No. 182.

Keep Posted

Daily Age readers who are leaving the city for a needed rest or locating elsewhere permanently can be placed on the mailing list promptly and without missing a single issue.

"Young man, get married," advises the Rev. Dr. Broughton, of Atlanta. If the good doctor will read the divorce court proceedings, he will discover that the young men are getting married.

Received: One large, compact, altogether sufficient and satisfactory consignment of summer.

Dr. Beveridge has his victory no less renowned than war.

The spectacle of Chauncy M. Depew paying his own fare on a railroad shows how the mighty have fallen under the assaults on vested interests.

Most any man would attend Sunday school if he could have a pretty girl teacher all to himself.

The mills of the Senate grind slowly, but they never let anything for the consumer get by.

SAYS UNCLE HIRAM

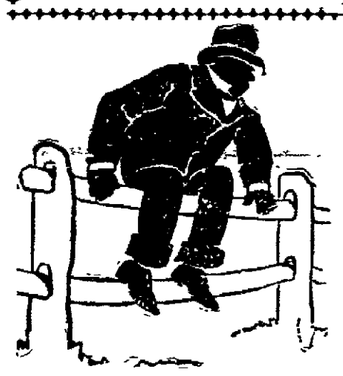

Seein' a ghost down the line eh? Well by heck, there's not n' new in "the ghost walkin'" in any Coshocton factory!

To put the brake on the wagon going down the hill is a help to the horse, when the wagon is heavily loaded. But what driver would think of applying the brake to a loaded wagon going up hill? If he did, his sensible horse would probably balk. Many a man is in the condition of pulling a load up hill with the brake set against him. When his stomach is out of order, and the allied organs of digestion and nutrition impaired in their functions a friction is set up which has to be overcome in addition to the performance of daily duties. A foul stomach makes a foggy brain, and the man with a disordered stomach has often to grope his way through the day's business like a man in a fog. He forgets appointments. Problems seem presented to his mind "wrong end to." This condition is entirely remidied by the use of Dr. Pierces' Golden Medical Discovery. It puts the stomach and digestive and nutritive system into a condition of perfect health and gives a clear brain, a steady hand and a light step for the day's duties. Dr. Pierce's medicines do not contain alcohol or other injurious ingredients they are not "patent medicines" because their ingredients are printed on the label of each bottle.

Teamsters Will Go

The Teamsters Union met Friday evening in Labor Hall and held a regular routine business meeting. Plans were discussed for the trip to Canton Labor Day but nothing decided other than they would all probably attend together.

Pronounced by millions the greatest strength maker, appetite builder and health restorer. Hollister's Rocky Mountain Tea will make you feel that life is worth living. 35 cents. Tea or Tablets.
C. E. Anderson.

Too Much Morse

A man on East Vine st. has aroused the indignation of his neighbors by letting his horse run loose at nights.

For Headache—Hicks' Capudine
Whether from Colds, Heat, Stomach or Nervous Troubles, Capudine will relieve you. It's liquid—pleasant to take—acts immediately. Try it. 10c, 25c, and 50c, at C. E. Anderson's and all drug stores.

Cut His Hand

Lester Page, pharmacist at Anderson's drug store, cut a deep gash in the index finger of his right hand, and in the palm of his hand Saturday morning with a tumbler.

Tying her bonnet under her chin,
She tied her raven ringelts in;
Then to the store she went with glee
For Hollister's Rocky Mountain Tea.
C. E. Anderson.

Phone your news to The Age.

HINTS AT PLOT AGAINST TARIFF

Payne Says Conference Is Packed For Purpose.

WILL UPHOLD SENATE CHANGES

Douglass of Ohio Raises His Voice In Protest Against Upward Revision and Threatens to Bolt Unless Party Pledge Is Redeemed—Other Insurgents Give Notice of Stormy Time Ahead For Tariff Measure on Return From Conference.

Washington, July 10.—The senate and house conferees lost no time in getting together to map out the program for the many sessions that must be held for the purpose of putting the finishing touches upon tariff legislation.

Although the differences between the two bodies are represented by 847 amendments, many of them likely to be contested with bitterness, Chairman Aldrich of senate finance committee and Chairman Payne of the house ways and means committee agree that it may be possible to reach an agreement within 10 days.

The two leaders, however, are not so sanguine of their ability of getting the conference reports adopted speedily after they have been presented to the house and the senate. The manner in which the house conferees were selected by Speaker Cannon is occasioning much criticism in the house, and an effort is being made to have President Taft take a part in the threatened controversy.

After a conference between Chairman Payne and Speaker Cannon, the former is said to have told a number of his friends that he believed the conferees had been chosen with a view to putting the tariff bill through as speedily as possible along senate lines. By this was meant that the house conferees were expected to acquiesce in the principal increases in rates that had been made by the senate.

IS SENT TO CONFERENCE

House Rejects Senate Amendments With One Vote.

Washington, July 10.—The house, after spirited debate, by a vote of 178 to 151, made a rule whereby all of the 847 amendments tacked on the tariff bill by the senate were disagreed to and the measure sent to conference as requested by the senate. Eighteen Republicans voted against the rule and one Democrat for it.

Interest was at fever heat when the house met. The leaders on both sides had notified their respective forces to be on hand, in anticipation that the tariff bill would come over from the senate. The summonses were responded to almost without exception. Many of the members showed by their tanned faces that they had been sojourning during the hot spell at the seashore resorts.

The debate at times waxed warm, and disclosed the fact that there were some Republicans, in addition to the so-called "insurgents," who were yet to be pacified before they would give their votes on the final passage of the bill. The Democrats held up the majority party to scorn for having, as they charged, violated its ante-election pledges. A feature of the discussion was an appeal by Chairman Payne to his colleagues to send the conferees to the senate unhampered by instructions. He promised to rigidly exact an explanation of every amendment made by the senate, in order that the house conferees might report back a bill which would meet the approval of the majority and of the country at large. His appeal was granted.

Mann Declares Himself.

During the debate Representative Mann of Illinois declared he would vote against the bill on the conference report if the senate provision on wood pulp and print paper was retained. He was applauded on both sides.

Representative Townsend of Michigan declared that in the senate debate on the tariff bill the house had been openly insulted.

The bill, in the opinion of Mr. Fitzgerald, was about as bad a piece of legislation as it would be possible to make in any legislative body.

Messrs. Davidson (Wis.) and Douglass (O.), two other Republicans, were, if anything, even more outspoken in their opposition than was Mr. Mann. The Ohio member was especially antagonistic. He would oppose the bill, as amended, he declared. Should it be defeated there would, he said, still remain the Dingley law.

Speaker Cannon appointed as conferees: Payne (N. Y.), Dalzell (Pa.), McCall (Mass.), Boutell (Ill.), Calderhead (Kan.), Fordney (Mich.), Clark (Mo.), Underwood (Ala.) and Griggs (Ga.).

The Health of Your Horse
will be the best promoted—best preserved—if you are ready to give the proper remedy at the proper time. The proper remedy for all strains, or colic is Perry Davis' Painkiller. The proper time to use it is when the trouble first shows itself. Be prompt and you'll not only save the horse suffering, but you'll spare yourself trouble and expense—may be save a long time waiting. You ought to have a bottle ready. The new size bottle costs 35 cents, one larger 50 cts. Be sure your druggist gives you Perry Davis'.

Special prices on Ice Cream to all social functions at Bentel's, both phones.

Hints For Your Lunch Basket.

Cream Cheese, 17c lb
1 lb Jar Dried Beef, 20c.
1-2 lb. Jar Dried Beef, 14c
Small can Dreid Beef, 10c.
Olives, 9c and 25c bottle
Cakes, 5c, 9c and 10c dozen
Pineapple, can, 8c.
Veal Loaf, can, 10c.
Salmon, can 10c and 15c
Oranges, 2 for 5c.
Plates, wood, 5c dozen
Paper Napkins, 5c dozen
Vanilla Wafers, 10c lb.
Ginger Snaps, 6 1-2c lb.

THE CASH STORE

FRANK C. BURCH, Prop.
234, 236, 238 W. Main St.
Coshocton, Ohio
The store for all the people all the time.

DID'NT KNOW THEM

Several prominent persons, of this city, who had their old pianos refinished and thoroughly repaired, at the Compton-Price Piano Co. did not recognize the instruments when they were completed.

The local firm makes old pianos look like new, at a small expense. In refinishing all the old varnish is removed and the wood can be made any shade of Mahogany, Rosewood, or whatever the wood may be.

If your old piano needs new finish, do not fail to go over the matter with your home company.

CLOW CO. MAKES FIRST PAY TODAY

The pay roll Saturday at the Coshocton National bank amounted to $7871.08. For the Jas. B. Clow & Sons Vail Co., Beach Leather Co., Columbus Coal Co., Corrugated Packing Paper Co., Luyster & Lowe Co., and the Coshocton Brick Co. At the Commercial National bank, $6100. The Beach Co., Oden Valley Coal Co., David Davis Coal Co., Coshocton Glass Co., and the Compton-Price Piano Co.

CASINO THEATRE NOTICE

Starting Monday night the Casino theatre will put on a 5 cent show with a complete change of program every evening. A free matinee for children on Tuesday afternoon and for women Thursday afternoon. 10 2

AEROPLANE SHOW OPENS IN GERMANY

Frankfort, Germany, July 10.—The aeroplane exhibition, which opened in this city today and which will remain open until October, contains exhibits of flying machines as well known as those of the Wright brothers, Count von Zeppelin, Major von Parseval, Count de la Vaulx and others whose recent exploits in navigating the air have held the attention of the entire civilized world.

During the exposition dirigible airships of rigid and nonrigid patterns, aeroplanes and spherical balloons will be seen in flight, and facilities will be offered visitors to make trips in airships, starting from the exhibition grounds. For 60 days during the exhibition there will be races and other competitions of a sporting and military character.

Experiments with aeroplanes will be carried out on a specially prepared velodrome in the grounds. The Zeppelin and Parseval airships will take passengers on excursions along the Rhine. During the races communication will be kept up by means of the exhibition's own wireless telegraph system and carrier pigeons. Numerous prizes have been offered.

The honorary committee of the exhibition includes such prominent aeronauts as Cortlandt F. Bishop, president of the Aero Club of America; Count von Zeppelin, Major Gross, Major von Parseval, Professor Busley, Professor Hergesell, Colonel Schaeck, last year's winner of the international balloon race; Count de la Vaulx, Prince Borghese, Major General Kowanko, chief of the imperial Russian balloon squad, and Captain Amundsen of Stockholm.

Ohioan Breaks Climbing Record.

Glenwood Springs, Colo., July 10.—Randolph W. Walton of Columbus, O., made the climb up Pike's Peak on foot in five hours and the return trip in three hours, beating the best previous record for the round trip by nearly 30 minutes.

Two Auto Racers Killed.

Montreal, July 10.—C. K. Batchelder of Newport, Vt., and J. Twohey of Montreal were killed in a wreck during the auto races at Blue Bonnets track.

THE END OF THE INTRODUCTORY SALE OF THE Kline & Heffelman Co. Draws Near.

Plain case mahogany piano, regular price $250.00 will sell at sale for $150.

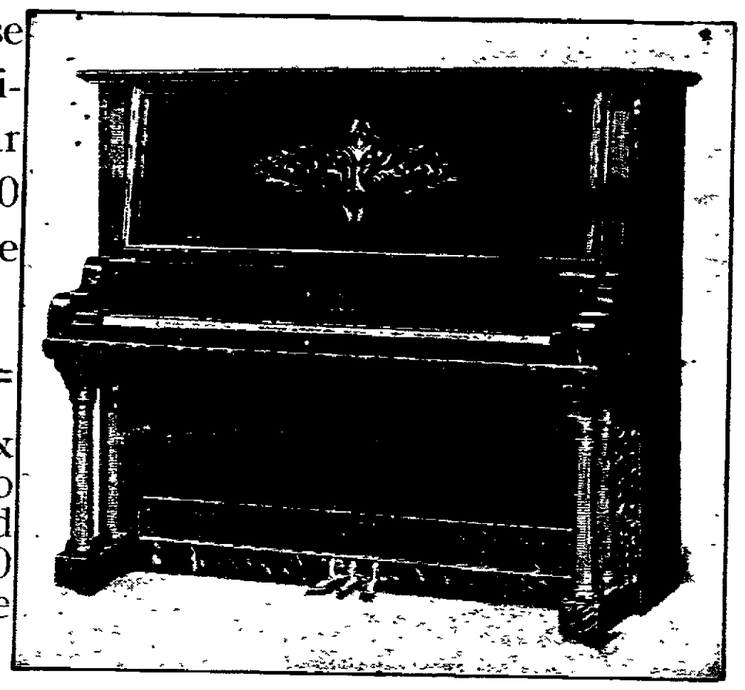

Smith & Barnes piano sells the world over for $350 will sell at sale for $250.

Remember, we are the Kline & Heffelman Co., of Canton, a firm whose reputation for square dealing is unquestionable and whose guarantee is the best that can be given. Remember you have such high class pianos to select from as the Winter, Rudolf, Smith & Barnes, Eastman, Kaufman, Wagner, and several other makes.

$250 pianos, introductory price	$150
$300 " " "	200
$350 " " "	250
$400 " " "	300
$450 " " "	310

Piano Players that any one can play for $350 and up.

Remember that these prices are for only the remainder of an introductory sale which will positively close in 10 days. So do not wait but call at once.

Remember We Are Here To Stay.

Easy payments if you desire. Old organs and pianos taken in exchange.

Store Open Evenings. Remember we are the old reliable firm of

KLINE & HEFFELMAN CO.

516 Main St. C. F. Johnston, Local Mgr. Coshocton, Ohio.

SUFFRAGETTES TRIUMPH

Force Premier Asquith to Accept Their Petition.

London, July 10.—The suffragettes, under the leadership of Mrs. Despard, who picketed Premier Asquith's residence in Downing street, succeeded in presenting their petition to Mr. Asquith in person. The premier, however, has made no reply.

ECZEMA IS NOW CURABLE

ZEMO, a clean liquid for external use, stops itching instantly and permanently cures eczema and every form of itching skin or scalp disease. Mr. C. E. Anderson the druggist says ZEMO is the most successful and meritorious remedy he has ever sold for the prompt relief and positive cure of eczema and every form of itching skin disease. Ask for sample and see display and photos of many remarkable cures made by ZEMO.

PATTY:
Gold Medal Flour is very highest quality. LAVINIA.

Saturday Special

Women's tan oxfords and strap pumps. Russia calf and chic vici kid, heavy and light soles, $1, $1 50, $1.75, $2.00, $2.25 and $2 50 the pair with a clean saving of 50c to $1.00 per pair.

BRENDEL'S
Fourth and Main Sts.
FITTERS OF FEET

Gas Ranges. Coal Ranges.
Gas Hot Plates. Gasoline Stoves.
Lawn Mowers. Hose.
Refrigerators.

A few of the things that are claiming the attention of thoughtful buyers.
SEE OUR LINE.

Both phones. E. R. REED 232 Main St.
Call And See Our Fireless Cooker.

AFTER THE STRENUOUS FOURTH

After a hard day's work a warm plunge and a cold shower puts new life and vigor in a man—soothes the nerves, brace the body, adds years to your life, and prevents big doctors' bills. It is one of the most essential requirements of the modern home. Above all don't get the idea that the cost of an up-to-date bath room puts it beyond your reach. We can fit up a room with fine appliances and fixtures at very moderate cost. Call and let us prove how inexpensive it really is.

WM. CORDER
224 Main Street
Cit. phone 126 Bell phone 480

SPECIAL NOTICE.

We cater to a special prepared lunch for Business Men, at 20 cents. All kinds of steaks, chops and sea foods, sandwiches, pies and short orders our specialty.

Yours to please

The **McManus Restaurant**

NewspaperARCHIVE® NewspaperARCHIVE®

Of Interest to Women

Society — Clubs

MISS JESSIE SMITH Editor

THECALENDAR

SATURDAY

Miss Lenore Hay entertains
Miss Jennie Stewart entertains

MONDAY

L. C. B. A. meeting with Sue Manning.

Teaching training class of the U. B. church will meet.

District 3 of the M. E. church, will meet with Mrs. Bert McKee.

Miss Mary Johnson will entertain

Mr. and Mrs. R. G. McCluggage entertained the following guests at a 6 o'clock dinner July 8th: Mr. and Mrs. W. K. Sutton and son Jack of Dayton, Robert and Roy Moorehead of Zanesville and Mrs. W. H. Trego

The following guests spent Sunday with Mr. and Mrs. A. F. Dickerson of Tunnel Hill: Clara Pickering of Coshocton, Lulu McCluggage Ray Dean, Dell McCluggage, Ray Dean, John and Charles McCluggage

Mr. and Mrs. George W. Denzer Miss Laura Denzer of Coshocton, Miss Mary Hootman and Miss Rebecca Magness of Plainfield went to Fredericktown Saturday to be guests at a week-end house party at the home of Mr. and Mrs. Hyatt The Denzer family made the trip in their machine. Mr. and Mrs. Denzer will return Monday but Miss Denzer will visit relatives in Fredericktown for two weeks.

The Boyer family will hold a family reunion at the home of John Boyer Sunday. The guests will be William West and family, William Royer and family, Mrs. Schmeuser of Coshocton, John Kaufman and family, Frank McShane of Conesville.

A most pleasurable little affair was the croquet party which was given Friday evening by Miss Ella Galvin in honor of her guests, Misses Margaret and Helen Kelley of Steubenville. A tempting lunch was served. Those present were Misses Margaret and Helen Kiley, Miss Sue Manning, Miss Anna Krier, Miss Agnes McDowell, Misses Agnes and Margaret Carton, Nora and Alice Colopy, Bertha Bock and Mary McManus.

The regular meeting of the O. H. C. was held Friday evening at the home of Miss Zelpha Endsley on Chestnut Ridge. After the business of the evening an hour was spent socially. Delicious refreshments were served. Ed Jacobs was a guest

Miss Lenora Hay entertains at her home on Main-st, Saturday afternoon for the girls from out of town who are visiting in Coshocton. The guest list includes Miss Mary Johnson and her guest, Miss Ruth Knapp of Zanesville, Miss Erma McMannis, Miss Charlotte Adams, Misses Edna Cantwell, Zola McGinnis, Helen Chase of Newark, Anna Lou White, of Peoria, Ill., Marjorie Glover, of Mansfield and Eloise Platt of Steubenville.

Miss Edna Bachert will enter National Park seminary at Forest Glen, Maryland, in October.

The L. C. B. A. will meet Monday evening at the home of Miss Sue Manning on Main-st.

District 3 of the M. E. church will meet Monday evening at the home of Mrs. Bert McKee, of South Ninth st.

The Woman's Missionary society of the Presbyterian church held its annual picnic Friday afternoon at thte home of Mrs. Paul Love on Cambridge road. The short program was in charge of Mrs. J. R. Johnson, and consisted of readings by Mrs. E. C. DeHart and Mrs. Yarnell. At the conclusion of the program Mrs. Denman presented Mrs. Hamilton, who leaves soon for her new home in Sioux City, Ia., with a dozen silver spoons, in behalf of the Missionary society. The social hour and the picnic supper followed

Miss Virginia Merrell entertained a number of her small friends with a slumber party Friday evening at her home on Main-st Friday evening for the pleasure of Mrs. J. B. Renfrew's guests, Misses Elizabeth and Catherine Crescott, and Mrs. Mason's guests, Misses Ethel and Louise Maston, all of Columbus Other members of the party were Della Hay, Alice Snyder, Helen McBane, Esther Hershman and Mildred Shauwecker. Saturday morning they were joined by Margaret Gray, Catherine Coe Snyder, Alice Hunt and Dorothy Lenhart of Pittsburg, and they all enjoyed a tempting breakfast.

A party composed of the following drove to Wills Creek in a carryall Friday, and spent the day at the homes of Mr. and Mrs. Geo. Boyer and Mr. and Mrs. Sol Boyer, Mr. and Mrs. Jacob Bordenkircher, Joseph Bordenkircher, Flora Bordenkircher, Mr. and Mrs. Harvey Bordenkircher, Sol Bordenkircher of Kenton, Clem Bordenkircher, Mr. and Mrs. Fred Lorenz and daughter Dorothy. Sol Bordenkircher will return to his home in Kenton Sunday, after spending a week at the home of his parents, Mr. and Mrs. Jacob Bordenkircher of Vine-st.

The Ladies' League of the Church of Christ met Friday evening at the home of Mrs. Andrew Fisher. Routine business was disposed of and plans were made for a social to be given soon. A committee composed of Mrs. Randles, Mrs. Boyd and Mrs. Earnest, was appointed to nominate officers for the new league year, to report at the next meeting which will be held in two weeks at the home of Mrs. Boyd. At that time the new officers will be elected

The Carey Missionary society of the Presbyterian church met at the church Friday evening and presented Mrs. W. M. Hamilton with a beautiful gold pin, as a token of the high regard in which she is held by all of the members of the society.

Miss Mary Brucken will spend Sunday at Rockledge Camp at Adams Mills.

Miss Agnes Evans leaves next Sunday for Wheeling where she will take a business course for several weeks.

Miss Belle Matthews and Miss Kate English will spend Sunday in Trinway at the home of Miss English's cousin, Miss Shirley McFarland

Misses Erma McConnell and Kate Porter of near Keene spent Friday evening at the home of Mr. and Mrs. Eli English. They left Saturday morning for Defiance, O., Decatur, Ill., Elliott, Ia., where they will visit Mr. and Mrs. Milo Ling, to various points in Missouri and Chicago. Ill Misse McConnell and Miss Porter will be gone two months.

Miss Jennie Stewart entertained at her home on South Second-st. Saturday afternoon in honor of Miss Irma Pilling of Dennison, Miss Jane Long, of Cadiz, and Miss Dot Penn of Bowerston. The guests were Misses Veronica and Delsie Hanley, Helen and Jean Brown, Mrs. Chas. Ransom, Nellie Severns, Delva Speckman, Emma and Hattie Williams, Mrs. Dowe Covey, Minnie Overholt, Helen Agnew, Mrs. Robert Osborn, Mrs. R. A. Glaser, Miss Nettie Finlay, Elsie Miller, Mrs. Karl Hinig, Mrs. Carl Stewart, Mrs. Geo. Stewart and Mrs. Torrence Stewart.

Miss Ethel Dawson entertained a number of friends at her home back of Roscoe Friday, in honor of her birthday. The guests were invited for all day and enjoyed a most delightful time. Lunch was served at noon, and a bounteous birthday dinner was served in the evening.

About 40 guests were entertained at the home of Miss Ethel Laughlin in Warsaw Thursday evening, in honor of her 18th birthday. Miss Laughlin was presented with a gold watch and fob by her father and with a locket and chain by her guests. Lunch was served and music and games were features of the evening's pleasures.

Miss Anna McCabe will enter Monnett hall in the fall and attend school during the winter at the Ohio Wesleyan university at Delaware.

Miss Mary Johnson will entertain the members of her cooking club at her home on South Fourth-st. Monday evening for the pleasure of her guest, Miss Ruth Knapp of Zanesville.

A most pleasant and well arranged surprise party was given at the home of Mrs. Chas. Kane Friday celebrating her fifty-first birthday. Lunch was served at noon. Those present were Captain and Mrs. Trew Mr. and Mrs. Chas Stone Mr. and Mrs. Geo. Lee and daughter, Olive, Mrs. Wagner, Mrs. Clark of Covington, Ky., Mrs. Jack Porter, Mrs Wm. Dunlap ad so Edmund, Mrs. Chas. Mullett and son Walter, Mrs. Chas. Tish and daughters Felma and Gladys, Mrs. Harry Bendure and daughter Dorothy, Mrs. Winfield Smith and son Lawrence, Mrs. Davis, Mrs. Mart Randles, Mrs. Abraham Randles, Mrs. Albert Van Dyne and son Dwight, Charles and Ethel King, Chas. Kane, Alma Kane.

Additional Society on Page 7

OFF FOR Y. M. C. A. MEET

Main Body of American Delegates Sails From New York.

New York, July 10.—Sailing today for Dover and Antwerp on the Kroonland is the main party of American delegates to the world's conference of Young Men's Christian associations, which is to be held in Barmen-Elberfeld, Germany, from July 28 to Aug. 2.

Where Umbrellas Are Indispensable.

To the visitor in Paris a hat is rather necessary in winter and a Baedeker is desirable, but an umbrella is indispensable. Parisians would be less surprised to see an umbrella going out for a walk without a person than to see a person going without an umbrella. Only idiots and feeble minded ever do it. In Paris they do not have a commissioner of insanity to test the sanity of people. They wait until there is a sunny winter day—they have one every three or four weeks—and then they send the suspect out for a walk in the sun. If he goes without an umbrella they put him in an asylum. They know he is crazy. They don't think so; they know it.—Putnam's.

City subscribers — insist on receipt

Anty Drudge Gives the Conductor Pointers.

Conductor—"Beg pardon, ma'am, for dropping the nickel; I'll get it for you right away. Those gloves make my hands so clumsy, but if I didn't wear them my hands would be as dirty as my linen. What with handling money, and the pushing and shoving, my things get so dirty, my wife doesn't like to wash 'em."

Anty Drudge—"Well, that's a sad state of affairs. Get her to try Fels-Naptha and she shall complain no more about washing your clothes. No backaches from Fels-Naptha, or hard work either. Your wife can do a day's washing before noon if she uses it."

When Fels-Naptha soap is used the hanging out is the hardest part of the washing

No boiling, either winter or summer.

No fire to keep red hot; no tiring and tedious rub-a-dub on the washboard.

Fels-Naptha itself does the hardest part of the washday work—loosening the dirt.

All the human aid necessary is a few rubs, a quick rinsing and the clothes are ready for wringing.

Out they go on the line, sweeter and whiter than if a whole day were spent trying to grind out the dirt on a washboard.

For further information read the inside of the red and green wrapper.

MECCA HOTEL
Sunday Menu

Noodle Soup

Roast Beef with Brown Gravey
Stewed Chickens
With Cream Gravey

Boiled Ham — Sweet Potatoes
New Beans — Dried Corn
Sliced Tomatoes
Creamed Slaw
Gelatine Pudding

Raspberry Lemon Rhubarb Pie
Ice Cream and Cake

Java Coffee — Ice Tea
Milk

THE RANSOM DRY GOODS COMPANY.

SPECIAL JULY CLEARANCE SALES FOR SATURDAY.

75 white and colored wash dress skirts made of repp's and ducks, values from $1.25 to $3, choice for **98c.**

200 white waists in beautiful designs, worth from $1 to $1.25, choice of lot **79c.**

200 white waists in rich effects, worth $1.50 to $1.75, choice of lot **98c.**

Black silks—200 yds. 36 in. black taffeta silk, value $1.25 for, the yard **72½c**

200 yds. black taffeta silk 36 in. wide value $1.50 for - - - **97½c**

1 lot fancy silks worth 50c and 65c, choice for, the yard - **33c**

1 lot fancy foulard silks, value 65c to 85c., choice for, the yard - **50c**

1 lot fancy foulards in extra fine quality worth $1 and $1.25, choice, the yard - - - - **67½c**

1 lot 45 in. black crepe de chine, value $2.50 and $3 per yard, for, per yard - : - **$1.25**

25% discount on all our muslin and cambric underwear.

25c discount on our entire line of Parasols.

Hundreds of other items, at very attractive prices. Every department has extra inducements.

Bonnie and the cart on the streets every afternoon. Watch for them.

THE RANSOM DRY GOODS CO.

TAGGART ON STAND

Democratic Leader Clears Himself of Gingles Girl's Charges.

Chicago, July 10.—Thomas Taggart, of French Lick Springs, Ind., former member of the Democratic national committee, whose name was mentioned in testimony given by Ella Gingles, the 18-year-old Irish lacemaker, took the witness stand in Judge Brentano's court for the purpose of clearing his name of any connection with the case. Mr. Taggart was completely exonerated by a formal statement made by Attorney P. H. O'Donnell, counsel for the Gingles girl, and also by his own testimony.

Helmick Oil

Several members of the new Helmick Oil Co., were in town Saturday. They expect to elect officers next week.

Nearly everybody in Coshocton county reads the Daily Age.

To Spend Year With Shakespeare

The Historical club has gotten out its usual attractive calendar for the club year of 1909-1910. There are some new features in the year books which have just left the printers, that are extremely interesting, and are very commendable additions The most interesting and important current events will be discussed at each meeting, and will be in charge of the various club members. The two Shakespearean plays, Julius Caesar and Antony and Cleopatra, will be taken up by members, who will be assigned parts. Each member will impersonate several characters. The calendar in full, is given below:

September 27
Twentieth Anniversary
Reception of new members
Outline of year's work.
Hostess, Mrs. Melville Q. Baker

October 11
Shakespeare, the Man, Mrs. Wm. W. Cantwell
The People for Whom Shakespeare Wrote, Mrs. I. Thomas Smith
The Theatres—Blackfriars — Globe Mrs. Frank E. Pomerene

October 25
The Story of Coriolanus, Mrs. Matilda W. Denman
Volumnia—The Roman Mother, Mrs. Charles C. McMichael
Readings from the Play, Mrs. Eliza C. DeHart

November 8
Julius Caesar
Synopsis of the Play, Mrs. Charles W. St. Clair
Roman Constitution and Law, Mrs. Perley M. Pettit
Reading—Act I—Leader, Mrs. Clyde F. Barnes
Hostess, Mrs. J. A. Compton

November 22
Political and Social Conditions in Rome 80 B. C.—40 B. C., Mrs. Frederick C. Trott
Paper—Julius Caesar, Mrs. Samuel H. Nicholas
Reading—Act II—Leader, Mrs. Charles M. Scherer

December 6
Sketches: Cassius, Mrs. A. N. Compton, Brutus, Mrs. Joseph M. McKeown, Antony, Mrs. Robert T. Longwill
Deading—Act III—Leader, Mrs. Walter J. Adams

December 20
A Study of the Two Portias, Mrs. Robert B. Caldwell
Cicero, Mrs. Willias S. Hutchinson
Reading—Act IV—Leader, Mrs. James R. Johnston.

January 3
Paper—Lepidus, Mrs. Herbert Denman
Reading—Act V—Discussion of Play, The Club; leader, Miss Harriet I. Whiting; hostess, Mrs. Willis S. Hutchinson.

January 17
Annual Meeting
Election of officers
Choice of Topics for the Year

January 31
Antony and Cleopatra.
Egypt Under the Ptolemies, Mrs. Jay C. Goodrich
Outline of the Play, Miss Harriet I. Whiting
Reading—Act I., Scenes, I, II, III; leader, Mrs. Frank E. Pomerene.

February 14
Cleopatra, Mrs. W. H. McCabe
Legends of the Nile, Mrs. J. M. Yarnell
Reading—Act I., Scences IV, V; leader, Mrs. Herbert Denman.

February 21
Social Meeting
Debate—Shall Women be Endowed with the Franchise?
Affirmative, Mrs. Nicholas and Mrs. Smith
Negative Mrs. Agnew and Mrs. Trott
Hostess, Mrs. Howard Miller

February 28
Antony, Shakespeare's Dryden's, Mrs. J. R. Johnston
Octavius Caesar, Mrs J. A. Compton
Reading—Act II—Leader, Mrs. Thomas S. Humrickhouse.

March 14
Five minute talks: Octavia, Mrs. Scherer; Sextus Pompeius, Mrs. Barnes: Agrippa, Mrs. Adams
Reading—Act III—Leader Mrs. Howard Miller

March 28
Shakespeare Games
Hostess, Mrs. Samuel H. Nicholas.

April 11
Talk—Egyptian Antiquities, Mrs. Theodore Agnew
Reading—Act IV—Leader, Mrs. J. A. Compton

April 25
Reading—Act V—Discussion of Play, The Club
Leader, Mrs. Melville Q. Baker.
Reading—"I am Dying, Egypt, Dying" Mrs. Eliza C. DeHart.
Hostess, Mrs. Clyde F. Barnes

The calendars are ready for distribution, and may be obtained by the members at the home of the secretary, Mrs. E. C. DeHart, Mulberry-st.

Patriotism

The stomach is a larger factor in "life, liberty and the pursuit of happiness" than most people are aware. Patriotism can withstand hunger but not dyspepsia. The confirmed dyspeptic "is fit for treason, stratagems and spoils." The man who goes to the front for his country with a weak stomach will be a weak soldier and a fault finder.

A sound stomach makes for good citizenship as well as for health and happiness.

Diseases of the stomach and other organs of digestion and nutrition are promptly and permanently cured by the use of

Dr. PIERCE'S GOLDEN MEDICAL DISCOVERY.
It builds up the body with sound flesh and solid muscle.

The dealer who offers a substitute for the "Discovery" is only seeking to make the little more profit realized on the sale of less meritorious preparations.

Dr. Pierce's Common Sense Medical Adviser is sent *free* on receipt of stamps to pay expense of mailing *only*. Send 21 one-cent stamps for the paper covered book, or 31 stamps for the cloth bound. Address World's Dispensary Medical Association, R. V. Pierce, M. D., President, Buffalo, N. Y.

MOVED
FROM THE FREW BUILDING TO
THE BURNS BLOCK
Corner 4th and Main streets, one door west Coshocton National Bank
DR. R. M. TEMPLE
DENTIST.

Ice Cream Wagon
Every day and evening; all the time; on every street
PURE ICE CREAM,
per quart 25 cents
ICE CREAM CONES—5 cents
CLEAN, PURE, SANITARY
WM. AUSTIN
Junction Chestnut and Main
ICE CREAMS, CANDIES, ETC
BELL PHONE 702

The Most Delicious
ICE CREAM SODA
IN TOWN!

Come in and let us mix for YOU the most delightful and refreshing soda you EVER tasted. We have all the regular and fruit juice flavors; but OUR Chocolate and "Anderson's Tonic" are simply wonders for getting and HOLDING customers. Our sodas are just as pure and wholesome as delicious and only 5c a glass.

C. E. Anderson's
Drug And Book Store.

Try Snyder's Famous 20c Coffee

We make Coffee and Tea a specialty. Permit us to deliver to your door each week a pound of our famous Coffee or a package of our Tea—Just for convenience sake.

Snyder Grocery Co.

NEWSPAPERARCHIVE®

DR. A. A. THOMEN Specialist Park Hotel

COSHOCTON,

Thursday, July 15th

One day each month, 8 a. m. to 8 p m

EVERY MAN READ THIS

Have you failed to reach success in life?

Are your powers of mind and body declining?

Have you lost your confidence.

Are you nervous, sleepless, despondent?

Have you heart trouble, dizziness, trembling?

Cold feet and hands with loss of memory?

Your condition is dangerous.

See me before it is too late.

EXAMINATION AND CONSULTATION FREE

Dr. A. A. Thomen.
Medical Director of The Columbia Sanatorium Chief Examining and Consulting Physician of the X-Ray Medical Institute for twenty years the leading SPECIALIST of the middle west.

He holds Diplomas and Certificates from Colleges and State Officials as well as Commissions from the several Governors of the State.

His professional career has been made and lived in the leading Hospitals, sanitoriums and Institutes of the Country.

The Son of a Doctor and a Doctor in every generation past he is marvelously gifted in the diagnosis of disease and there is no case which can not be made plain as day under his careful and almost miraculous powers of divination.

Dr. Thomen's treatment for Catarrh introduces the medicine direct into the blood current. That applies locally and by direct contact to the diseased mucous membrane of the nose and throat. The Bronchial Tubes and Air Cells of the Lungs, the Stimulating, Germ destroying and Potent Healer.

This same treatment is equally powerful and positive in Asthma, Bronchitis, Chronic Pneumonia and Consumption if used before there is destruction of lung tissue.

Liver, Stomach and Bowel diseases are treated by Dr. Thomen's new discovery and is so prepared that it will penetrate direct to these organs by proper application to the surface of the body lying over them.

YOUNG AND MIDDLE-AGED MEN who suffer from the effects of youthful indiscretions and Nervous Debility may call with confidence.

DISEASES OF WOMEN — After years of experience we have discovered the greatest cure known for diseases peculiar to sex.

Our treatment is perfectly harmless and easily applied. Try it and you will exclaim like hundreds of others "Oh, I feel like a different woman."

Varicocele treated without the use of the knife. Be sure and consult us before taking treatment elsewhere.

KIDNEY AND BLADDER DISEASES—Bright's Disease, Diabetes, Inflammation of the Bladder, Enlarged Prostate, Frequent and dribbling urination. It costs no more to employ an expert than to risk your life with an inexperienced physician.

STRICTURE and all forms of disease of the urethra and prostate gland treated by our Medical Bougie method of treatment without pain or detention from business.

BLOOD POISON treated without use of injurious drugs.

HEART, BLOOD and SKIN DISEASES—Ulcers, Sores, Pimples, Eczema

BRAIN, SPINAL and NERVE DISEASES—Such as Paralysis, Locomotor Ataxia, Epilepsy, Fits, Neuralgia Sciatica, Headaches, Sleeplessness Dizziness, Brain and Nerve Exhaustion, etc.

DR. A. A. THOMEN
The Columbia Sanatorium AND X-Ray Medical Institute
Now in our Own Building
180 North Washington Ave.
Columbus, O.

PROVES THAT HE IS SOUND

John R. Early Entertains Public at Reception.

MEDICAL MEN IN ATTENDANCE

Southerner Says That While Quarantined In Washington as a Leper He Raised Chickens and Sold Eggs In City Market—Also That His Custodian Made No Effort to Prevent Spread of Infection — Dr. Bulkley Explains His Malady.

New York, July 10—Medical men a number of the patient's friends and a sprinkling of the general public interested in the case, attended a reception given by John R. Early the young southerner heralded about the country as a leper, to prove that he is untainted.

The reception was held at the New York Skin and Cancer hospital, where Early has been a patient since his release from quarantine at Washington. In connection with his enforced visit in Washington Early told a humorous incident at the expense of the District authorities. He was asked what he did to kill time.

"I raised chickens," he said, "and both chickens and their eggs were sent in to Washington and sold in the open market. They wouldn't let my wife come within 10 feet of me, but they had a watchman who brought me my food. He took no special precautions about it, either; so he handled the dishes with his bare hands and he carried away the towels that I used, too."

Bulkley Explains Malady.

"If Early had been a leper those eggs might have spread the disease all over Washington," added Dr. Bulkley. "If it had been infectious at all, the eggs would have carried it."

What Early has, Dr. Bulkley explained, is a simple inflammation of the skin, produced by the alkali used in the pulp mill where he formerly worked in North Carolina. The inflammation, he said, had begun on his hands and face, and had later appeared on his ankles and feet. When he arrived in Washington his eyes were so swollen as to be nearly shut, and Dr. Woodward, commissioner of health of the District of Columbia, promptly had him quarantined and examined by physicians, who decided he was a leper, and the Washington authorities are still skeptical, says Dr. Bulkley. Early will soon be free to go and mingle with the crowd.

Rev. R. H. Long of Centerburg will preach at the Christian church Sunday morning and evening and in the afternoon will preach at Willowbrook.

A NOTRE DAME LADY'S APPEAL

To all knowing sufferers of rheumatism, whether muscular or of the joints, sciatica, lumbagos, backache, pains in the kidneys or neuralgia pains, to write to her for a home treatment which has repeatedly cured all of these tortures. She feels it her duty to send it to all sufferers FREE. You cure yourself at home as thousands will testify—no change of climate being necessary. This simple discovery banishes uric acid from the blood, loosens the stiffened joints, purifies the blood, and brightens the eyes, giving elasticity and tone to the whole system. If the above interests you, for proof address

Mrs. M. Summers, Box R, Notre Dame, Ind.

ACETYLENE GAS EXPLOSION NO MORE

With the Concrete Pit Actylene Gas Machine it is absolutely impossible for an explosion. The Concrete Pit built out in your yard, forming a part of the generator, makes it absolutely safe and there is no way possible to have an explosion that would damage your house or injure any one. We make and sell a hundred light carbide feed machine, and install it, for what others ask for a twenty or thirty light machine that has to be installed in the cellar, where if anything goes wrong, your home and lives of yourself and family are in danger. If you are interested in lighting your home and cooking with acetylene, the most beautiful, the cheapest, (and with the concrete pit machine,) the safest light known today, write to the Ohio Acetylene Company, Wooster, Ohio.

Lamberson and Herbig FOR

RELIABLE INSURANCE

Plate Glass, Accident, Liability, Life and Fire.

Over Smith's Drug Store

Chas. W. Loos
REAL ESTATE AND INSURANCE
New Rodgers Building
Corner Sixth and Main Sts.
Both phones. Office 162, Res. 372

Sunday Services

M. P. Church
Corner of Walnut and Eighth streets. Dr. Stokley Fisher, pastor.
Sunday school at 9:15 a. m.

Christian Union.
Corner Vine and Brower avenue. Rev. I. B. Dillon, pastor.
Sunday school at 9 a. m.

Second Baptist (Colored)
Rev. Isaac Archer, Services each Sunday at 11 a. m. and 7 p. m. in the Shaw building.

Sacred Heart Church.
Burt avenue. Rev. Fr. O. J. Synan, pastor.
Early mass at 7 a. m.
Second mass at 9:30 a. m.
Vespers at 7 p. m.

Emmanuel Lutheran
Walnut and Seventh street. Rev. Wein, pastor.
Preaching services at 10:30 and 7:30.
At St. Paul's in the morning.
Vesper service from 6:30 till 7.
Subject, "Jonah, the Sign of the Times."

Church of Christ. (Disciples)
Rev. Frank H. Brown, pastor.
Corner Main and Eighth streets.
Sunday school at 9:15.
Morning service at 10
There will be no sermon Sunday. Communion as usual.

Baptist Church
Chestnut street.
Rev. Wm. E. Bridge, pastor.
Preaching services at 10:30 a. m.
Evening service at 7:30
Morning topic: "The Spirit of Sonship."
Evening: "The Unjust Steward."
Open air service in the evening if the weather permits.

Roscoe M. E. Church
Sabbath school 9 a. m. Preaching 10 a. m. every alternate Sunday and 7 p. m. every alternate Sunday. Alternate with Canal Lewisville in the same order. Epworth League Sunday 6 p. m. Prayer meeting Wednesday 7 p. m. B. Houshour, pastor.

Presbyterian Church
Fourth and Chestnut streets. Rev. Wallace M. Hamilton, pastor.
Sunday school at 9:15
Preaching services at 10:30 a. m.
Holy communion in the morning.
In the evening the pastor, Rev. Hamilton will preach his farewell sermon on "The Joys of Christian Ministry."

First Christian Church.
Seventh and Poplar street. Rev. F. H. Peters, pastor.
Sunday school at 9:15 a. m.
Morning service at 10:30.
First Christian church
Rev. R. H. Long of Centerburg will preach

Seventh Day Adventist
Sabbath services held Saturday in Trades Council hall, Selby building. C. A. Shryock, local elder. Sabbath school at 1:30 p. m. Bible study at 2:35. Our motto, "The Commandments of God and the Faith of Jesus."

Christian Science
Wednesday evening service at 7:30
Strangers welcome.

Trinity Episcopal.
Services in Carnegie Library.
Frank Albus, lay reader.

German Evangelical
Locust street.
Sunday school at 9:15 a. m.
Rev. Graepar, pastor.
German service in the morning.
English in the evening.

U. B. Church.
Park avenue. Rev. Ira Sweezy pastor.
Sunday school at 9:15
Morning services at 10:30
Junior Endeavor at 1:30.
Young People's meeting at 6:30
Preaching at 7:30
Morning subject, "The True Light."
Evening. "Name."

Roscoe M. P. Church
Rev. Lucas, pastor
Sunday school at 9:30 a. m.
Preaching service at 6:30 p. m.
Midweek prayer service Thursday evening at 7.
All services standard time.

Grace Methodist Episcopal
Jay C. Goodrich, minister.
Corner Fourth and Walnut streets.
Sunday school at 9.
Epworth League at 6.
Junior League at 2.
Morning service at 10:30.
Evening sermon at 7:30.
Morning topic. "Dower."
Evening. "An Old Hymn."

Salvation Army.
Third street. Captain Wilkins in charge.
Public services each night except Monday and Wednesday.
Sunday services: Sunday school 9:15 a. m.
Knee drill, 7 a. m.
2:30 p. m., praise meeting for all christians
Street meetings, 1:30 and 6:30 p m
Salvation meeting, 7:30 p. m.

Stole to Please Wife.

Fort Wayne, Ind., July 10.—Edward N. Detzer, paying teller of the First National bank, was arrested by the federal authorities on a charge of embezzling $8,000. Detzer confessed and says he took the money to maintain his wife in a social station which his legitimate means would not justify.

THE RIGHT TO VOTE

Women have entered nearly every profession and trade and now, contending that they are mans equal in financial affairs and intelligence, they desire the right to vote and they should have it. Nothing is too good for them, especially rub-a-lac. It solves the washing question. Try it.

Chocolate, strawberry, and vanilla ice cream 25c a quart at Pentel's.

Suggestive Questions on the Sunday School Lesson by Rev. Dr. Linscott for the International Newspaper Bible Study Club.

July 11th, 1909

Paul's Second Missionary Journey—The Philippian Jailer. Acts xvi:16-40.

Golden Text—Believe on the Lord Jesus Christ, and thou shalt be saved. Acts xvi:31.

Verses 16-21—In what class do you place those who profit by the sins of fallen women?

This young woman was possessed with a very clever spirit of evil, an all round spirit of deception, including fortune telling; now wherein did her sin consist, and that of her owners?

Which are the more to be blamed in these days, fortune tellers of their willing dupes?

When bad men are losing the gain of their evil occupation, are they apt to be careful of the truth, when they are after the good men, who have destroyed their business? For example the liquor dealers.

Verse 22—What made the multitude so angry at Paul and Silas, and is any reliance ever to be placed upon the excited attitude of a large crowd?

Do religious differences still make the people hate one another?

Does worldly gain, today play any part in religious intolerance?

Verse 23—Why did God permit such cruelty to his faithful servants?

Why is it that godly people often have to go through every exquisite sucering?

Verse 24—Say why it is possible for any good man in prison, lying upon a raw back, with his feet fast in the stocks, to be as happy as a man in health, and at liberty?

Does a good man's influence cease when he is imprisoned and his limbs are fettered?

In looking back over the results of his imprisonment, would Paul and Silas be apt to regret this painful incident?

Verse 25—Is there any circumstance so painful, or disasterous, that prayer and praise cannot turn it into joy and victory?

If we prayed and sang more in our private lives, and in, our families, would we have more joy and gladness?

Verse 26—Was the earthquake the result of the prayer of Paul and Silas or was it a natural event?

Does God today work out for his people, practically the same results as are here recorded?

Verses 27-28—Why did the jailer decide upon suicide, and is such a course ever justifiable?

Verses 29-30—Was it natural fear or religious conviction, that now operated in the jailer?

What did the jailer desire to be saved from?

Verse 31—What precisely did they mean by believing on the Lord Jesus?

May a father or mother believe in Jesus, so as to assure the salvation of their children? (This Question is to be answered in writing by members of the club.)

Verse 32—What is "the word of the Lord," and maw a person know that word, first hand, who is not personally acquainted with the Lord?

Verses 33 34—Can the grace of God suddenly turn a cruel and brutal man into a tender-hearted Christian?

Verses 35-40—May we be confident that there will always be a happy ending to all our trials?

Lesson for Sunday, July 18th, 1909—Paul's Second Missionary Journey—Thessalonica and Berea Acts xvii: 1-15.

28 SPACES ON MARKET TODAY

Twenty-eight spaces were sold on public market Saturday morning. Everything good to eat was there. Eggs sold at 22 and 24c, new potatoes at 25 and 20c per peck, raspberries 2 for 25c, and red raspberries at 15c

---

New Lot of Go Carts at Ross Bros.

GOSPEL SERVICES ON SOUTH LAWN AVE.

The open air gospel services next week will be held on the lawn of the South Lawn-ave. school building Monday evening Rev. Bridge of the Baptist church will have charge. Tuesday evening. Rev. Goodrich of Grace M. E. church. Wednesday evening. Rev. Sweezy of the U. B. church. Thursday evening Rev. Erwin, and Friday evening Mr. Cope of the M. E. Church.

OUR MARKSMEN ABROAD

German-American Riflemen at Schuetzenfest In Hamburg.

Hamburg, Germany, July 10.—The American delegates to the great national schuetzenfest have arrived here after a triumphal tour of a number of German cities. They will take part in the parade that will inaugurate the rifle matches and later compete in the matches for the kaiser's trophy and the other prizes.

The invitation to German-Americans to send representatives to the schuetzenfest was extended two years ago and met with a cordial response. The Americans chartered the steamer Main for the round trip, leaving New York May 27. None but members of the schuetzenbund and their families were permitted to sail on the steamer. At the head of the German-American riflemen is Captain Henry von Minden of New York. He and his men declare that they have hopes of bringing back to New York the kaiser's trophy, which is valued at $20,000. If they do, a team of German riflemen will visit America next year and try to recapture the trophy.

200 GO TO SILVER LAKE TODAY

There were 8 special coaches on the morning Wheeling, to take the members of the P. H. C. to Silver Lake. There were more than 200 members of the lodge and their friends, who went on the excursion. The train leaves Kent at 8 o'clock tonight.

Lodge Notes

Busy M. W. A.

Eight Modern Woodmen obligated themselves at the Thursday night meeting of the Modern Woodmen lodge. This number is fast filling the class to the fifty mark which is the required number. When the class is completed the Newark team, which by the way is the best in the state, will be brought to Coshocton to put the class through their initiation stunts. A gala dress parade will be given on the streets early in the eveninb. Following the initiation a grand banquet and feast will be held with many extemporaneous and inspiring addresses. Newcomerstown, Fresno, Dresden and many of the surrounding lodges will be present to witness the great festivities. All applicants are requested to take their examinations immediately if they have not previously done so. The public of Coshocton will witness in Newark one of the finest drilled teams ever in Coshocton or any other Ohio Modern Woodmen lodge.

ADVOCATES CHEAPER COAL

Lewis Shows How General Consumer Pays For Railroads' Fuel.

St. Louis, July 10.—In an address to coal operators, who are in attendance at the convention of Ko-Koals, Thomas L. Lewis, president of the United Mine Workers of America advocated an increase in the price of coal to railroads and large manufacturers as a means of reducing the cost to ordinary consumers. He suggested a minimum price of $1.25 a ton.

That many railroads and manufacturing interests buy coal at the mines at less than cost of production, was one of the assertions made by Mr. Lewis. Some get it for 80 cents a ton, he said.

"BABY MINE"

Becoming a mother should be a source of joy, but the suffering incident to the ordeal makes its anticipation one of dread. **Mother's Friend** is the only remedy which relieves women of much of the pain of maternity; this hour, dreaded as woman's severest trial, is not only made less painful, but danger is avoided by its use. Those who use this remedy are no longer despondent or gloomy; nervousness, nausea and other distressing conditions are overcome, and the system is prepared for the coming event. "It is worth its weight in gold," say many who have used it.

MOTHER'S FRIEND

$1.00 per bottle. Book of value to all expectant mothers mailed free.
The Bradfield Regulator Co., Atlanta, Ga.

H. E. CRAWFORD'S CASH MEAT MARKET.

North Third street, opposite Court House. All kinds of fresh and smoked meats at prices right. Orders promptly delivered H. E. Crawford, prop., Clyde Bryan, Mgr. Both phones—Citizens 67; Bell 483.

For a clean, cool dish of ICE CREAM or any quantity you may wish, just look for ASHFORD F. BUTT, with his new white ice cream wagon. Leave orders for Sunday delivery.

Habitual Constipation

May be permanently overcome by proper personal efforts with the assistance of the one truly beneficial laxative remedy, Syrup of Figs & Elixir of Senna, which enables one to form regular habits daily so that assistance to nature may be gradually dispensed with when no longer needed, as the best of remedies when required are to assist nature, and not to supplant the natural functions, which must depend ultimately upon proper nourishment, proper efforts, and right living generally. To get its beneficial effects, always buy the genuine,

MANUFACTURED BY THE
CALIFORNIA FIG SYRUP CO.
SOLD BY ALL LEADING DRUGGISTS
ONE SIZE ONLY—REGULAR PRICE 50¢ PER BOTTLE

—SEE—
Glenn O. Boyd
FOR FIRE
INSURANCE
Office, Hunt Building
Phones—Citizens 542, Bell 399

IT

costs more to have a dark store than a light one. Light is cheerful—attractive. People turn naturally to the brightly lighted store. It

DOESN'T

pay to stock up your store with first-class goods and not be able to show them to good advantage on account of a poorly lighted store. Your

COST

of maintaining your store goes on just the same whether you are selling the goods or not. We can show you

A

dozen arc lighted stores in Coshocton, and you can see for yourself just what a smooth, even, brilliant light the lamp gives. Except sunlight, it is the best light in the world for showing goods. The arc light shows colors just as they are. Every other artificial light is deceptive—you can't match colors by any of them. A

CENT

spent for a postal will call one of our representatives to give you the benefit of his experience and training in the proper lighting of stores

The Coshocton Light & Heating Company

Royer's Agency
Writes Fire, Life, Accident, Health, Casualty and every form of
INSURANCE
IN OLD RELIABLE COMPANIES
Selby Building

Screen Doors
. . . and . . .
Screen Windows

The kind that keep out the flies. Mueiers Famous perfect fitting screens are the best ever.

One of our smooth running Lawn Mowers will make tending your lawn a pleasure. Prompt delivery always

Coshocton Hardware Company.

NEWSPAPER ARCHIVE® NEWSPAPER ARCHIVE®

AGE WANT ADS USE FOR RESULTS

Hot Weather Bargains For Cool Profits

AGE WANT ADS READ FOR PROFIT

WANTED

WANTED—Master Willard Loos of South Lawn-ave. desires to announce to his friends that he is in the race for the pony and cart at the Ransom Dry Goods Co. Any coupons you can save for him will be appreciated. Just phone Citizens 163-B and will call for them.

WANTED—General public to please save or vote their Fountain coupons, for Ward Elder, 229 North Third-st.

WANTED—Cigar saresman; in your locality to represent us. Experience unnecessary; $110 per month and expenses. Write for particulars. Monarch Cigar Co., St. Louis, Mo.

WANTED—Everybody to know that I carry at al times a complete line of harness supplies and do repairing at all times. H. S. Rinehart, opposite court house.

WANTED—Three unfurnished rooms in eastern part of town. Inquire Bart Finnell, 285 S. 10th-st,

WANTED—A wide awake man as night clerk at Star hotel

WANTED—A good sound horse to work in delivery wagon. Call Coshocton Grocery, corner Sixth and Main-sts.

WANTED—Girl for general housework. Address 718 Main or Bell phone 746. 10-6

WANTED—All readers of the Daily Age to see the piano on display in Crambler's show window, to be bought by someone at their own price. 10-6

FOR SALE

FOR SALE—Light wagon, good rubber mounted harness in good condition, garden tools and good two-wheeled cart. Also household goods. Inquire P. J. Helmer, 946 South Sixth-st.

WANTED—The people to know that there will be special prices on Saturdays on all fresh fruits at Mike McCurio's, corner Main and Sixth-sts.

FOR SALE—A heifer calf, 3 weeks old; of fine stock. Call at 822 Chestnut-st. J. C. Baughman, Citizens telephone.

FOR SALE—A fine residence property, house containing six rooms, near entrance to fair ground on Kenilworth avenue. House number 726.

Dunn's Cash Grocery

Pine and Brower Avenue

Ball's Fruit Jars, qt., doz.....45c
3 can Big Tomatoes 25c
3 cans Country Corn 25c
3 cans Chick-Chick Peas 25c
Navy Beans, pound 5c
3 Bottles Catsup 25c
Fels Naphtha Soap, 6 bars for.. 25c
8 bars Lenox Soap.....25c
8 bars Star for 25c
Sunlight Prunes, 3 lbs for 25c
Young Hyson Tea, per pound ..35c

BOTH PHONES

We deliver Free to all parts of city

INSURANCE STATEMENTS

State of Ohio, Insurance Department, Columbus, March 1, 1909.—I, Charles C. Lemert, Superintendent of Insurance of the State of Ohio, do hereby certify that the **Ben Franklin Insurance Co. of the City of Allegheny,** located at Allegheny, in the State of Pennsylvania, has complied in all respects with the laws of this State, applicable to it, and is authorized to transact in this State on the capital stock plan its appropriate busines of insuring property against loss or damage by fire and lightning and tornadoes, as prescribed in Section 3641, paragraph first, Revised Statutes of Ohio, during the current year. Its condition and business, on the thirty-first day of December of the year next preceding the date hereof, is shown by the statement under oath, required by law, to be as follows: Aggregate amount of available assets, $812,877.21; aggregate amount of liabilities (except capital), including re-insurance, $436,638.99; net assets, $376,238.22; amount of actual paid-up capital, $200,000.00; surplus, $176,238.22; amount of income for the year in cash, $527,498.69; amount of expenditures for the year in cash, $499,011.68. In witness whereof, I have hereunto subscribed my name and caused my official seal to be affixed, the day and year first above written.

[SEAL] Charles C. Lemert, Supt. of Ins.

State of Ohio, Insurance Department, Columbus, March 1, 1909.—I, Charles C. Lemert, Superintendent of Insurance of the State of Ohio, do hereby certify that the **Buffalo Commercial Insurance Company,** located at Buffalo, in the State of New York, has complied in all respects with the laws of this State, applicable to it, and is authorized to transact in this State on the capital stock plan its appropriate business of insuring property against loss or damage by fire and lightning and tornadoes, as prescribed in Section 3641, paragraph first, Revised Statutes of Ohio, during the current year. Its condition and business, on the thirty-first day of December of the year next preceding the date hereof, is shown by the statement under oath, required by law, to be as follows: Aggregate amount of available assets, $641,018.73; aggregate amount of liabilities (except capital), including re-insurance, $305,267.48; net assets, $335,751.25; amount of actual paid-up capital, $200,000.00; surplus, $135,751.25; amount of income for the year in cash, $356,642.71; amount of expenditures for the year in cash, $359,816.22. In witness whereof, I have hereunto subscribed my name and caused my official seal to be affixed, the day and year first above written.

[SEAL] Charles C. Lemert, Supt. of Ins.

State of Ohio, Insurance Department, Columbus, March 1, 1909.—I, Charles C. Lemert, Superintendent of Insurance of the State of Ohio, do hereby certify that the **Buffalo German Insurance Company,** located at Buffalo, in the State of New York, has complied in all respects with the laws of this State, applicable to it, and is authorized to transact in this State on the capital stock plan its appropriate business of insuring property against loss or damage by fire and lightning and tornadoes, as prescribed in Section 3641, paragraph first, Revised Statutes of Ohio, during the current year. Its condition and business, on the thirty-first day of December of the year next preceding the date hereof, is shown by the statement under oath, required by law, to be as follows: Aggregate amount of available assets, $2,352,016.26; aggregate amount of liabilities (except capital), including re-insurance, $631,973.48; net assets, $1,720,042.78; amount of actual paid-up capital, $200,000.00; surplus, $1,520,042.78; amount of income for the year in cash, $712,567.76; amount of expenditures for the year in cash, $699,299.31. In witness whereof, I have hereunto subscribed my name and caused my official seal to be affixed, the day and year first above written.

[SEAL] Charles C. Lemert, Supt. of Ins.

AGE WANT COLUMN RATE

Twenty-four words or less, six consecutive times or less, 25 cents. One cent each word additional. Cash with order without exception

If desired answers to advertisements may be addressed care of The Age

FREE MESSENGER SERVICE

The Age furnishes free messenger service to city want column patrons. Call either phone, 182.

FOR SALE

Pay Cash And Keep Out Of The Hole

Shoes 15 per cent. off.
Old Potatoes, $1 bushel
Corn, Peas, Tomatoes, 3 for 25c.
Pineapples, 10c each
Coal Oil, per gal. 10c.
Home Made Apple Butter, 35c jar or 70c per gallon.
Sweet and sour pickles 7c per doz. or 4 dozen for 25c.
20c can Eagle Brand Milk for 15c
Beans 5c per lb.
Young Hyson, Gun Powder Tea, 1-4 lb. for 10c.
Fruit jars, 1-2 gal. 70c per doz.
Fruit jars, qt. 50c per doz.
Tin Cans, 35c per doz.
Good Bulk Coffee, 12 1-2c lb.
Sugar, $1.35 per 25-lb. sack.
Pickled Pork, 15c lb.
20c for Butter; 20c for Eggs, cash. or 21 cents for each in trade.
Good Hand-made Stogies, $1 per box, 100 in box

To farmers I say bring in your fresh butter and eggs, lard, smoked meats and poultry and receive highest market prices.
20c per dozen for eggs and 22c for butter

WM. SEUTE

Wholesaler and Retailer.

N. 3rd St. 635 Walnut St

FOR SALE—Two wagons and two show cases. Will sell cheap if sold at once. Inquire L. Jervis, 813 E. Vine-st., Bell phone 339.

FOR SALE—One Shorthorn cow, 5 years old, to be fresh July 10th, a good milker. J. J. Scheetz.

FOR SALE—150 bushels corn in crib and 2 1-2 tons hay in barn. Flora Weatherwax, Blissfield, O.

FOR SALE—Choice of two fine Shetland Ponies and rigs complete; one driving horse, one rubber-tire runabout. Wm. Slaughter, River-ave. 10-6

FOR SALE—All kinds of household furniture. Will be sold cheap if sold at once. Inquire of Mrs. C. Didion, corner of 16th street and Hay-ave.

FOR SALE— The G. S. Lawrence residence, 636 Chestnut-st.; 9-room house, modern conveniences, city heat, electricity and gas; lot 90x200, fine fruit trees, good barn. Price reasonable. Call at residence or phone 552 Cit.

WANTED—Young men for Postoffice, Railway Mail Clerks, Carriers and other Government positions. Salary $800 to $2,000. Life positions. Government Position Bureau, Rochester, N. Y. 10-6

WANTED—My friends to know that I am trying for one of the prizes offered by the Fountain store. All help will be appreciated. Truman Boyd, Coshocton, care James L. Boyd.

WANTED—Shoe repairing at Dreher's shop, 943 Main-st. All work neatly and promptly done.

WANTED—Everybody to know that Kirk Bros. have purchased Bussard's hack line and can give prompt service to any part of the city at all hours. Both phones.

WANTED—One or more Lithographic Stipple Artists for first class work Steady employment. Submit samples with application. The Henderson Lithographing Co., Cincinnati Ohio.

WANTED—Girl at once, two in family. 654 Vine-st, between South Lawn and Seventh-st.

WANTED—A girl or woman at once, at Campbell's boarding house on North Third-st.

FOR SALE—A good rubber tired, cut under surrey. Inquire at the Casino theatre.

MINISTER IN DANGER

Bolivians Resent Argentine President's Boundary Decision.

La Paz, Bolivia, July 10.—A furious mob attacked the Argentine legation. Troops have been called out and fears are entertained for the safety of the Argentine minister. The trouble is the outcome of the decision rendered by President Alcorta of Argentine in the boundary dispute between Peru and Bolivia.

Texas Deluged With Rain.

Brownsville, Tex., July 10.—With rain falling in large volumes in the San Juan valley, the Rio Grande rising slowly and tributary streams leaving their banks, flood conditions in Starr and Hidalgo counties have assumed serious proportions. Near Mercedes the Llano Grande lake has overflowed and the town is surrounded on three sides by water.

CASTORIA
For Infants and Children.
The Kind You Have Always Bought
Bears the Signature of Chas. H. Fletcher

FOR RENT

FOR RENT—One furnished flat, all ready for light housekeeping; one unfurnished; centrally located. Both phones 527.

FOR RENT—New 7-room house with bath, closets and all modern improvements at 224 North Third-st. Inquire 304 Chestnut or Cit. phone 203-A.

FOR RENT—Five rooms, one square from court house; all modern conveniences. Inquire at 203 South Fourth-st or Cit. phone 592-B.

FOR RENT—A most desirable business room centrally located would give possession at once if necessary Address R care Age.

FOR RENT—Or sale—Houses of 4 rooms and larger, prices reasonable to rent or sell, will consider vacant lot in exchange. Call at 220 South Eighth-st. Cit. phone 342-B.

FOR RENT—Dwelling, corner 16th and Hay-ave., known as Hay property. Partly furnished for light housekeeping. Privilege to keep boarders and roomers. Inquire Mrs. Celestian Didron. 8-6

FOR RENT—Two houses, Chestnut-st. All modern improvements. Inquire W. A. Himebaugh.

FOR RENT—Furnished rooms for light housekeeping, with every convenience for small family. Between 5th and 6th-sts. on Locust-st. Cit. phone 463-A; 531 Locust-st.

FOR RENT—4 unfurnished rooms upstairs, with water and gas. Second-st. Apply S. D. Cohen, both phones.

FOR RENT—Furnished front room with board for one or two gentlemen. 212 South Eighth-st.

FOR RENT—4 room house, South Third-st., with gas. Inquire 226 Mulberry. Possession given at once.

FOR RENT—Five rooms, one square from court house; all modern conveniences. Inquire at 203 South Fourth-st or Cit. phone 592-B. 10-6

FOR RENT—Good office room formerly occupied by Board of Trade in Boyd building, also furnished room. Cit. phone 314 or 700.

FOUND AND LOST

LOST—$5 bill either in Coshocton gas office or on Main-st. Finder please notify Mrs. Chas. Emmerling, North Eleventh-st or Citizens phone 556-B.

FOUND—On Walnut-st, an article of dress, the finder knows the owner and the owner knows the finder. Everybody get their reward.

LOST—Pocketbook on Cambridge-road. Return to Mrs. C. R. Telford, Denman-ave. or Cit. phone.

TODAY'S MARKETS

Corrected Daily by J. J. Murray's Private Wire.

PTTSBURG LIVESTOCK

PITTSBURG, July 10—
Cattle receipts steady
Prime and extra 6.60@7.10
Common and fair 3.50@5.75
Veal 6@8.75
Hogs steady
Heavies 8.25@8.40
Light yorkers 7.75@7.85
Common and roughs 6@7
Pigs 7.50@7.60
Sheep and lambs, steady
Prime wethers 5@5.55
Ewes and wethers 4@4.50

TOLEDO GRAIN

TOLEDO, July 10—
Wheat cash 1.38
Corn 75
Oats 53
Cloverseed 6.50
Alsike 7.90
Timthy 2
Rye 81

CHICAGO, July 10—
Wheat July 1.18 7-8
Corn 72 1-4
Oats 50 3-4

LOCAL GRAIN MARKET.
(Corrected by Hamey Milling Co.)

Wheat	1 25
Corn	75
Oats	50
Meal, unbolted	1 80
Meal, yellow bolted, 10 lbs.	25
Bran	1 50
Middlings	1 50
Chop	1 80
Salt per bbl	1 10
Rye	80
Flour per lb.	7 60
Flour per 1-4 bbl	1 90
Flour 1-8 bbl	95
Cracked Corn	1 80
Screenings	1 50

PRODUCE
(Corrected by Snyder Grocery Co.)
Purchasing Prices

Butter	17
Beans per bu.	2 50
Chickens	11
Potatoes	1 10
Eggs	20
Country hams, per lb.	12½
Lard	11

Retail Prices

Beans, per lb.	07
Butter	22
Lard	15
Onions per bu.	1 20
Potatoes	1 40
Country ham	15
Chickens	15
Eggs	24
Honey, per lb.	20

Sick List

Miss Mary Berlean will go to Cleveland Sunday to enter the Lutheran hospital to undergo an operatio for a growth in her nose. She will be under the care of Drs. Luther and Crile.

J. M. Compton has begun suit in common pleas court against George W. Barnes, et al for the recovery of $300 with interest from August 27, 1907. The money being due on a promissory note.

No Coshocton Names Here!

COLUMBUS, O., July 10—State Shop Inspector Thomas Kearns, today appointed six deputy inspectors: Thomas Miller, Zanesville; Virgil Kahoe, Portsmouth; Julius Spangler, Bellefiance; John Devlin, Toledo; David Cannon, Cincinnati; Hugh Gormley, Athens.

COLUMBUS, O., July 10—State School Commissioner John Zeller announces the following appointments: chief deputy, L. C. Dick, West Jefferson; state high school inspector, S. K. Mardis, Toronto; examination clerk, J. R. Clark, Enon Clark county; statistical clerk, Jas. Guthrie, Alliance; correspondence clerk, Birdie Danford, Caldwell.

SOCIETY

Miss Elsie Severns will spend two weeks with friends and relatives in Spring Mountain.

There was no meeting of the officers of the Presbyterian church Friday evening, as so many of them were unable to be present. The meeting will be held Sunday morning.

Mrs Katharine Fischer of Logansport, In., Mrs. J. E. Kuntz of South Bend, Ind., and Mrs. Caroline Kries of Marquand are visiting at the home of Mrs. Sol Stockum of Bacon Run.

Personals

Charles Hosick and Earl Denzer will spend Saturday at Akron.

Mr. and Mrs. J. A. Compton and Fred Compton will spend Sunday in Leesville, at the home of A. O. Price.

Miss Margaret Hay leaves Saturday for Trinway, to visit at the home of Miss Mary Evans.

Miss Ethel Struder and Frank Shoenberger are visiting with Mrs. Mary Crile of near Chili over Sunday.

Mrs. C. G. Smith and Miss Susan Ransopher are visiting in Isleta.

Mrs. Joe Loos of West Lafayette was in the city Saturday

John Miller of Conesville was here Saturday on business.

Chas. Glover and wife and daughter Marjorie of Mansfield and Miss Carrie Lock of Tiffin drove to Coshocton in Mr. Glover's touring car Friday and will spend several days here visiting friends and relatives

Misses Elma and Beulah Arnold have returned from a visit with John Arnold of Blissfield

Mr. and Mrs. Wm. Jordan returned Saturday from a visit with relatives in Millersburg

Miss Laving Rockwell arives next Saturday to visit at the home of Mr. and Mrs. C. J. Voorhees of South Third-st.

Mrs. A. E. Riley and daughter Dorothy will spend three weeks with relatives in Cardington.

Mrs R. E. Tracewell and children will spend the summer in Parkersburg, W. Va.

Miss Flavilla Shipps is the guest at the Renfrew home at Walnut-hill

Miss Mary Wagner of Coshocton is visiting Mrs. Stella Royer at

New Position

Jack Ball left Saturday evening for Cincinnati where he has accepted a position as traveling agent for the Cincinnati Post.

James B. Sharpless, administrator of the estate of J. L. Harrah deceased filed a petition against Eleanor Harrah widow of J. L. Harrah, in probate court Saturday afternoon for the sale of real estate for the purpose of settling the debts of the estate.

A bottle of oil from the Helmick Oil Co.'s wells was brought to the city Saturday and given a thorough chemical test. The result was astounding even to the promoters of the new field.

It is stated to be of 44.5 gravity whereas the Pennsylvania oil is but 40 gravity. This indicates that the Coshocton field has the finest oil in the state of Ohio by far, according to the statements of the men interested in the field.

Fifteenth Century Artists.

Artists in Italy in the fifteenth century were little better off than small shopkeepers. This is shown by the dowries they usually gave their daughters, which varied from $1,040 to $2,080, and it is related as an extraordinary instance that Andrea Manegna gave his daughter $2,600 at the time of her marriage, which was about the close of the fifteenth century. Michelangelo, Raphael and Titian were the only painters of the fifteenth century who succeeded in attaining a position of ease. Michelangelo at his death left about $48,000, besides some real estate, to his nephew, Leonardo. Raphael's property was estimated to be worth $135,000, while Durer was worth at the time of his death only $31,650. In those days, however, pensions were frequently given to artists by sovereigns and cities.—Scrip.

Our Postal Service.

The beginning of the postal service in what is now the United States dates from 1639, when a house in Boston was employed for the receipt of letters for and from the old world. In 1672 the government of New York colony established a post to go monthly from New York to Boston. A general postoffice was established in Virginia in 1692 and in Philadelphia in 1693. In 1789, when the federal government went into operation, the number of offices in the thirteen states was only about seventy-five.—New York American.

Age Want Ads bring quick results reads the Daily Age.

Merry Widows to Play Locals Here Monday

This is about the Coshocton baseball club playing the Al. P. Gibbs Ladies Baseball club at Riverside Monday for fear someone might ask?

Those Coshocton boys-awful kids that they are will actually battle with the Ladies owned and controlled by the Al. P. Gibbs club. "Old Man Duve" will have his trout in Saturday's game against Cambridge and will therefore be served the humiliation and naughty trick of fanning a "Poefect loidie." Bobby Wiggins said to be the young cruel shaver who will twirl the ball fondly over the plate with the "fems." Capt. Stewart will play behind the mask and plate as usual and is proud of the fact that he belongs where he does—as he is a crackshot at planting the ball in the second baseman's paw. The man, woman or child who misses this great and unusual treat has one excuse. He is dead. The game is going to be a great one without any hot air. The ladies are not a bunch of enthusiasts on the road making a bluff at playing ball but a team that will make Coshocton keep right on her toes from opening till finish to win. They are professionals in every sense of the word. Their first baseman, shortstop, pitcher and catcher are a bunch of wonders and will startle all with their mannish way of delivering the goods. A record breaker crowd is expected at the park and preparations are already being made to handle the turnout of fans.

GET DOPE ON TEAM

New Yorkers Learn What Chance They Have For Pennant.

New York, July 10.—Thirty-five thousand people rushed to the Polo grounds to see two games which were regarded as likely to furnish a somewhat decisive indication of New York's chances to win the National league pennant this year.

At the end of the contests the army of local enthusiasts retreated as hastily as it came, for it had been a most disastrous day. Pittsburg won both games and by scores of 9 to 5 and 4 to 2.

NATIONAL LEAGUE.

AT NEW YORK— R. H. E.
Pittsburg .....3 2 0 0 2 0 0 2 0—9 12 1
New York .....1 2 0 0 0 2 0 0 0—5 10 2
Batteries—Camnitz and Gibson; Ames, Marquard, Crandall and Schlei.

Second Game: R. H. E.
Pittsburg .....1 0 1 0 0 0 1 0 1—4 8 0
New York .....0 0 0 0 0 0 6 2 0—2 11 3
Batteries—Phillippi and Gibson; Raymond, Ames and Schlei.

AT BROOKLYN— R. H. E.
Cincinnati .....0 0 0 1 1 0 1 0 0 3—6 13 2
Brooklyn .....0 0 0 0 0 0 0 3 0 0—3 6 2
Batteries—Rowan, Gasper and McLean; Hunter and Bergen.

AT BOSTON— R. H. E.
St. Louis .....0 0 0 0 1 2 0 0 0—3 7 1
Boston .....2 0 0 0 0 1 0 0 1—4 8 0
Batteries—Beebe and Phelps; Mattern and Bowerman.

AT PHILADELPHIA— R. H. E.
Philadelphia .....0 1 3 0 0 0 1 0 *—5 11 0
Chicago .....0 0 0 0 0 0 0 0 1—1 8 3
Batteries—Moore and Martell; Pfeister, Higginbotham, Ragon and Archer.

CLUBS	W.	L.	P.C.	CLUBS	W.	L.	P.C.
Pitts.	51	19	.719	Phila.	31	37	.456
Chica.	42	26	.618	St. L.	26	40	.394
N. Y.	40	26	.606	Brook.	25	44	.362
Cin'ti.	37	33	.529	Bost.	21	48	.304

AMERICAN LEAGUE.

AT CHICAGO— R. H. E.
Chicago .....1 0 0 0 0 0 0 0 0—1 4 0
Boston .....0 0 0 0 2 0 0 0 0—2 4 3
Batteries—Burns, Smith and Sullivan; Arellanes and Donohue.

AT DETROIT— R. H. E.
Detroit .....0 0 0 0 0 0 0 0 0—0 7 2
Philadelphia .....0 1 0 0 0 1 0 0 0—2 9 3
Batteries—Works and Stanage; Plank and Thomas.

AT ST. LOUIS— R. H. E.
St. Louis .....0 1 0 0 0 0 0 0 1—2 9 1
New York .....0 1 0 0 0 1 1 2 0—5 8 3
Batteries—Waddell, Criss and Stephens; Lake and Kleinow.

AT CLEVELAND— R. H. E.
Cleveland .....0 1 0 0 2 0 0 0 0—3 11 1
Washington .....0 2 0 0 0 0 2 0 0—4 11 1
Batteries—Berger and Easterly; Hughes and Street.

CLUBS	W.	L.	P.C.	CLUBS	W.	L.	P.C.
Det't.	46	27	.630	N. Y.	32	35	.477
Phila.	44	26	.629	Chica.	28	41	.406
Bost.	43	30	.589	St. L.	28	43	.394
Cleve.	39	32	.519	Wash.	23	47	.329

AMERICAN ASSOCIATION.

AT ST. PAUL 4, Milwaukee 2.
AT LOUISVILLE 2, Toledo 5.
AT INDIANAPOLIS 1, Columbus 4.
AT MINNEAPOLIS 5, Kansas City 1.

CLUBS	W.	L.	P.C.	CLUBS	W.	L.	P.C.
Milw.	42	38	.531	St. P.	38	38	.500
Minne.	44	39	.530	Louis.	40	41	.494
Ind'lis.	42	39	.519	K. C.	36	40	.474
Colum.	41	41	.500	Toledo.	36	44	.450

Sees Mother Grow Young

"It would be hard to overstate the wonderful change in my mother since she began to use Electric Bitters," writes Mrs. W. L. Gilpatrick of Danforth, Me. "Although past 70 she seems really to be growing young again. She suffered untold misery from dyspepsia for 20 years. At last she could neither eat, drink nor sleep. Doctors gave her up and all remedies failed till Electric Bitters worked such wonders for her health." They invigorate all vital organs, cure Liver and Kidney troubles, induce sleep, impart strength and appetite. Only 50c at C. E. Anderson's Coshocton and at C. M. Ferguson's, Roscoe.

ZILLAH:
Gold Medal Flour is made on honor.
ROSEBEL.

Every Woman
is interested and should know about the wonderful
MARVEL Whirling Spray
The new Vaginal Syringe. Best—Most convenient. It cleanses instantly.
Ask your druggist for it. If he cannot supply the MARVEL, accept no other, but send stamp for illustrated book—sealed. It gives full particulars and directions invaluable to ladies. MARVEL CO. 44 East 23d Street, NEW YORK.

CHICHESTER S PILLS
THE DIAMOND BRAND.
Ladies! Ask your Druggist for Chi-ches-ter's Diamond Brand Pills in Red and Gold metallic boxes, sealed with Blue Ribbon. Take no other. Buy of your Druggist. Ask for CHI-CHES-TER S DIAMOND BRAND PILLS, for 25 years known as Best, Safest, Always Reliable
SOLD BY DRUGGISTS EVERYWHERE

SUPERIOR TO COPAIBA & INJECTIONS
SANTAL CAPSULES MIDY
RELIEVES IN 24 HOURS

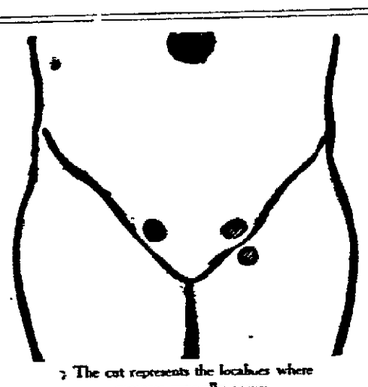
The cut represents the localities where ruptures generally occur.

Piles, Fistula Rupture Varicocele and Hydrocele Cured
WITHOUT CUTTING
Send 2c. Postage for 44 Page Book, how we cure and testimonials, some of them may be your neighbors. Mention this paper
DRS. HAINES & HAINES
Room 52, 101 N. High St
COLUMBUS, O

COMING! ! !

MONDAY, JULY 12.

A. P. Gibbs' Ladies Base Ball Club

The highest class and most refined ever organized

Will Appear Here

Monday against our strong home team. Game called 5:30 p. m.

Your only opportunity to witness such a game this season.

Al. P. Gibbs, Manager, and famous ball player.

NEWSPAPER ARCHIVE® NEWSPAPER ARCHIVE®

The Thompson-McKeown Co.

July Clearance Sale

Proves our greatest mercantile triumph.

It is by all odds the biggest bargain event we ever held. We are sacrificing summer goods of all kinds to effect an immediate clearance. Why say more when these items tell of the astounding values.

CHILDREN'S ROMPERS

Made of dark blue denim and chambry Gingham, all sizes 50c values for 39 Cents Pair

CURTAIN ENDS

Lace Curtain Strips, 54 in. long, very good patterns.

19 Cents Each

AXMINSTER RUGS

18x27 in. size for door mats, best quality Axminster 48c each

CARPET SAMPLES

All 1 1-2 yards long, best grade, Velvet Axminster and Brussels Carpet

Priced from 75c to $1.25 for piece

WASH SUITS AND SKIRTS

We have reduced all wash suits and skirts from 1-4 to 1-3 off the regular price

COTTON CRASH

Bleached Cotton Crash, with red border, 5c values for 3c yard

MUSLIN UNDERWEAR

All of our regular stock reduced 1-4 off the regular price. Some very attractive combination suits in this lot from 75c to $1.75

WHITE WAISTS

If you have overlooked this Waist Sale you are the looser. $1, $1 25, $1.50 White Waists

89 Cents Each

SCARFS AND LUNCH CLOTHS

One lot odds and ends of White Linen Scarfs and Lunch Cloths at

One-Fourth Off

WASH DRESSES

Colors blue, pink, tan and white, made of linen, finished material, trimmed with buttons, Dutch collars, regular $2.98 values to close $1.98

UNBLEACHED MUSLIN

Good heavy quality, full 36 in. wide, this sale

20 Yards for $1.00

SILK MOUSALINE

About 25 different patterns to select from, regular 25 cent value

19 Cents Yard

PICTORIAL REVIEW FASHION SHEETS FOR AUGUST

Thompson McKeown Company

LOCAL MEN TAKE PART IN CYCLE RACES

The big National Motorcycle Endurance run which passes through Coshocton from Cleveland en route to Indianapolis promises to be some rare treat. All previous motorcycle races have been pulled off in the east but this will start as you will notice in the west and continue to a farther western point. G. H. Hamilton, chairman, who with his party passed through Coshocton Thursday night in an Oldsmobile as the official Pathfinder has signally honored several Coshocton men Coshocton will be the first control station and Samuel Siegrist of the local garage has been enlisted as the local control keeper. Jos. Johnson and Joe Thompson were appointed also on the control committee. A technical committee composed of George Siegrist, U. G. Ralston and Fred Timmons are also scheduled to keep their eyes open and close tab on the motorcycles arriving. They will arrive at 1:30 in Coshocton; be supplied with fuel and oil and started on their journey. 100 motorcycles of every known make are entered. They will arrive in fours at inends at Indianapolis Aug. 11. After this the motorcycles will race on the Indianapolis Speedway built by motorists of the Indianapolis Motor Club and used by them exclusively or by other touring autoists by special permit. The roadway is of concrete and stretches for a distance of 44 miles as level as a floor. It is sixty feet wide and at the end a swell park affords much amusement for the members who run down and back for an evening spin and outdoor recreation.

Life 100,000 Years Ago

Scientists have found in a cave in Switzerland bones of men, who lived 100,000 years ago, when life was in constant danger from wild beasts. Today the danger, as shown by A. W Brown of Alexander, Me., is largely from deadly disease. "If it had not been for Dr. King's New Discovery, which cured me I could not have lived," he writes. "suffering as I did from a severe lung trouble and stubborn cough." To cure Sore Lungs, Colds, obstinate Coughs, and prevent Pneumonia, its the best medicine on earth. 50c and $1. Guaranteed by C. E. Anderson, Coshocton, and by C. M. Ferguson Roscoe

For good plumbing and prices right. See Chas. Heiman, both phones tf

Kills Objectionable Suitor.

Huntington, W. Va., July 10.—Jarvis Wetherall shot and killed Samuel Frenham, 22. Frenham had been making frequent calls on Minnie, the 18-year-old daughter of Wetherall, notwithstanding parental objections.

Education Association Adjourns.

Denver, Colo., July 10.—With a final round of department meetings, round table gatherings, topped off with a monster mass meeting in the auditorium, the National Education association came to a close.

AVOID THE KNIFE

CUTTING WON'T CURE PILES—INTERNAL TREATMENT NEEDED

A gardener doesn't kill weeds by cutting their tops. He attacks the root. Just so with piles—the cause is within, entirely out of reach of surgical instruments, ointments or suppositories. The only guaranteed internal remedy is Dr only guarantee internal remedy is Dr Leonhardt's Hem-Roid. It has cured 98 per cent of cases, and 24 days' treatment is sold for $1 at C E. Anderson's under positive guarantee. Or Mailed by Dr. Leonhardt Co., Station B, Buffalo, N. Y. Write for booklet.

MONEY TO LOAN.

From $5 to $50 loaned on household goods, without removal. Easy Payment Plan. Write or phone 660-X and our Agent will call with the money.

PEOPLE'S FINANCE COMPANY
Room 2, Memorial Building,
ZANESVILLE, OHIO

Notice!

The Vickers Auto Parts Company wish to notify its patrons and automobile owners that they will be open on Sundays and every night this week.

NOTICE!

Unscrupulous parties have been peddling fish over town, using my name. These partices have no connection with the Fulton Market as we do not peddle fish. Telephone your orders. Bell Phone 244. We deliver.

HENRY LORENZ.

The Root Juice Sensation Continues

As so Many People are Praising It

Wonderful things are happening here these days. The new medicine, Root Juice, is certainly doing great good for many of this locality. People are calling from every direction to report much improvement, after using the great remedy a short while Many come from the country to get some of the remedy, and those who have used a bottle or so are very enthusiastic in praise of it. A. Strait said: "I came after some of that wonderful Root Juice because my neighbor, Mrs. Ben Goodwin, has been taking it, and she after taking six bottles of Root Juice looks ten years younger. The great improvement is very noticeable to all of her friends." Lorenzo Staley said "My wife suffered a long time with stomach, liver and kidney troubles, rheumatism and pains and aches all over her body. She was very nervous and her general system was all run down. Her troubles were treated for months without relief. She had almost given up hope of ever being any better. When she started with Root Juice we had but little faith, but after taking three bottles of the juice, we could notice that she was improving. She has used just nine bottles of the medicine, and her pains and aches are all gone. She eats like a pig and digests everything she eats She is now a well woman, thanks to Root Juice. We can't say too much in praise of it."

We are told that the Root Juice Medicine Company, of Fort Wayne, Ind., freely gives information to all that write for it. C. E. Anderson's drug store is doing a rushing business with it.

VALLEY AUTO TO MAKE SUNDAY TRIP

The Valley Auto will leave at 8.20 am for a Sunday outing at Warsaw Nellie or any point along the line. Many Coshocton people are planning to take the trip.

A Sustaining Diet.

These are the enervating days, when, as somebody has said, men drop by the sunstroke as if the Day of Fire had dawned. They are fraught with danger to people whose systems are poorly sustained; and this leads us to say, in the interest of the less robust of our readers, that the full effect of Hood's Sarsaparilla is such as to suggest the propriety of calling this medicine something besides a blood purifier and tonic,—say, a sustaining diet. It makes it much easier to bear the heat, assures refreshing sleep, and will without any doubt avert much sickness at this time of year.

MRS. BORDENKIRCHER ENTERS HOSPITAL SAYS GOVERNOR

The condition of Mrs. Ida Mae Bordenkirker who was sent up from this county for killing her husband and who is serving her sentence in the Ohio penitentary, was laid before Gov. Harmon Friday. Mrs. Bordenkircher is suffering with an abscess of the liver and consent was given the prison officials to remove her to the Baldwin hospital where an operation will be performed.

Mrs. Luella Collins of Franklin Co., who is also serving a ten year sentence in the pen for killing her husband also will be taken to a hospital for an operation, the governor giving his consent.

CATARRH CANNOT BE CURED with Local Applications, as they cannot reach the seat of the disease. Catarrh is a blood od constitutional disease, and in order to cure it you must take internal remedies. Hall's Catarrh is a blood or constitutional acts directly on the blood and mucous surface. Hall's Catarrh Cure is not a quack medicine. It was prescribed by one of the best physicians in this country for years and is a regular prescription. It is composed of the best tonics known, combined with the best blood purifiers, acting directly on the mucous surfaces. The perfect combination of the two ingredients is what produces such wonderful results in curing Catarrh. Send for testimonals free.
F. J. Cheney & Co., Props., Toledo, Ohio. Sold by Druggists, price 75c.
Take Hall's Family Pills for constipation.

BY-LAWS OF CLUB SENT OUT TODAY

By-laws and visitors cards will leave the printers Saturday and be mailed to every one of the Country Club memebrs.

Cures dizzy spells, tired feelings, stomach and liver troubles, keeps you well all summer. That's what Hollister's Rocky Mountain Tea will do. Try it and you will always buy it. 35 cents, Tea or Tablets.
C. E. Anderson.

Columbus Gets Next Convention.

Louisville, Ky., July 10. — Officers were elected and Columbus, O., chosen as convention city for 1912 by the National Fraternal Society of the Deaf.

FOR FEVERISH AND ACHING Whether from Malarious conditions, Colds or overheating, try Hick's Capudine. It reduces the fever and relieves the aching. It's Liquid—10, 25 and 50 cents at Drug Stores.

THE FOUNTAIN DRY GOODS COMPANY.

Automobile First Prize **JULY SALE** Pony and Cart Second Prize

THE STORE WHICH CAN SAVE YOU MONEY DURING JULY.

Making it easy to dress well. Beautiful Messaline and Taffeta Silk Dresses, Princess Style.

Messaline and taffeta silk dresses in Princess Styles, $12.50 value..... **$8.33**

Messaline Silk dresses in Princess style, $15 value..... **$10**

Messaline Silk Dresses in Princess Style, $17.50 value..... **$12.50**

Messaline Silk dresses in Princess style, $20 value.. **$13.33**

Five dozen of Women's black mistletoe underskirts July sale price - - - - - - **69c**

Just the article is the Fibre Rugs for the bedroom, dining room and the porch.

9x12 Fibre rugs $10 value..... **$8.50**

6x8 Fibre rugs $6 value..... **$4.50**

8x9 Fibre rugs $7 value..... **$5.50**

Contest Closes July 31st.

PORCH CURTAINS—Just the time which you need them and the prices will suit you,

$2.25 to $4.50.

Contest Closes July 31st.

The Fountain Dry Goods Co.

JULY MONEY SAVING SALE.

Every Day Plenty Of Bargains For You.

Men's gun metal or pat. colt, high shoes, now..... **$1.79**

Men's oxfords in all leathers latest styles, now..... **$1.95**

Men's elk skin shoes.. **$1.95**

Ladies pat. colt oxfords **$1.45**

Ladies all pat. ankle strap pumps..... **$1.79**

Ladies three strap sandals kid or pat. now..... **$1.65**

Ladies juliets now..... **98c**

PEOPLES SHOE STORE

317 W. Main St. Leaders of Low Prices. Opp. Courthouse.

NEW PLATE-GLASS FRONT ON SIXTH ST.

Contractor Richardson and a force of men are busy tearing out the Sixth-st. entrance of the Backert Bldg., formerly Rodgers, and will put in a handsome glass front making it one of the finest business locations in the city.

ICE FREE

We will furnish ice free for a period of 30 days to anyone buying one of our Wisconsin Refrigerators at Spot Cash.

To anyone who contemplates buying a refrigerator, here's the opportunity—We pay your ice bill the first month refrigerator is in use.

Buy a Refrigerator, you need it in your homes and we will enojy selling it because it will give us a reputation for selling the best.

THE GRAY HARDWARE COMPANY.

Your Name

WOULD LOOK WELL ON THE COVER of one of our pass books.

The wage earner, more than anyone else, should culitvate the saving habit and own a book account.

The personal satisfaction that comes from knowing that part of your earnings is laid away for future requirements cannot be overestimated.

Open an account at once.

The Peoples Banking & Trust Company.

DON'T WEAR CLOTHES

That look as though you have slept in them. Neatness, one of the most valuable possessions of man or woman. We have established ourselves in Coshocton to do cleaning, dyeing and pressing of men's and women's clothing. Dry cleaning and cleaning of plumes a specialty. Reasonable prices. Work guaranteed. Work called for and delivered

THE MODEL
Cleaning, Dyeing and Pressing Works.

Henry Milder, Prop. 128 Hickory street
Opp. Penna Depot We know our business
Bell 410 Citizens 493

Have Your Carpets Cleaned By

COMPRESSED AIR

They will last longer and look better.

The Eureka Laundry Company
Our wagons will call. Phone us.

"What is it?" asked the Teacher,
"That gives such Strength and Power?"
He thought they'd say the Morning Sun
But they answered

"Monarch Flour"

(Never Bleached.)

NEWSPAPER ARCHIVE® NEWSPAPER ARCHIVE®